County Budget Goes to $8 Million Higher

A preliminary budget that is nearly $8 million dollars over last year's figures was presented to the county board of supervisors this week by County Administrator J. P. McBrien.

The total of $51,153,085 is, however, based on a tax rate increase of only seven mills.

McBrien pointed out that the budget does not include the five per cent salary increase recommended for the county's 2600 employees. It also omits his recommendation for a $300,000 annual building fund.

IF ADOPTED as it stands now, the tax rate would be $2.357 per $100 assessed valuation. Addition of the two other items would add another 14.3 cents to the tax rate.

The budget was referred to the supervisors' Administration and Finance Committee for study before the entire board acts on it.

The supervisors have until July 11 to slash away at the proposals. At that time the preliminary total must be adopted. A public hearing will be held by August 20, and final adoption of the budget is expected by September 1.

The budget is based on an anticipated assessed valuation in the county of about $920 million, McBrien said.

THE COUNTY'S welfare program comprises the largest single item in the budget, amounting to $24,787,390. McBrien emphasized that much of the welfare program is supported by state and federal subsidy.

The suggested appropriation for aid to needy children moved up $1,076,000 to $7,296,000 for 1962-63.

Welfare Director William G. Holden pointed out that the budget for the programs supported by federal and state funds is really an open end appropriation. The local jurisdiction has no real control over who will receive aid.

THE WELFARE program also includes $4,671,000 for aid to needy aged and $4,656,090 for operation of the county hospital.

Although the budget is much bigger than might be expected, McBrien pointed out that the effect on the tax rate is slight because a great deal of the increase is paid from other sources.

Of the $4,275,911 budgeted for roads, $1.4 million is for the Bear Creek Road project to be paid for completely by the East Bay Municipal Utility District.

ALTHOUGH REQUESTS for additional personnel were not cut back as much as usual in the preliminary report, equipment requests met a harsher fate.

Three elevators, one each from the juvenile hall, the court house and the jail, were eliminated from the budget. The administrator reserved judgment in a large number of cases for requested items. He said they were policy decisions for the board to make.

Included in that category were requests for 20 more air raid sirens, new probation officers to intensify placement services for foster homes, training programs for the Social Service Department and $1,841,067 for a pay as you go building program.

The administrator pressed strongly for money for the completion of the boys' ranch in the coming fiscal year, at a cost of $465,000. He blue-penciled a $350,000 entry for the cost of a new mess hall at the rehabilitation center. This was strongly recommended by the grand jury and the health department.

THE COUNTY hospital,, approved last year but dropped when the hospital ran far beyond its budget, was again recommended at $165,000.

In welfare, the most serious cut, Golden stated, was the elimination of seven trainee positions. He said he would be willing to trade some welfare workers and carry a higher caseload in return for the trainees, who would double the county's welfare training program.

THE TRAINING setup was vital, he emphasized, because of the difficulty of recruiting and keeping good welfare workers.

In the sheriff's office, six deputies were authorized for patrol. This was two less than requested. Two detectives, one to handle the department's new polygraph machine and a juvenile officer were approved. Three detectives were requested.

The hospital was granted 11 of the requested 13 new men.

FOUR MORE men for the animal control operation were approved. This operation has been under attack by several contracting cities who have been pressing for better service.

The cities were also promised $500,000 in aid to city road funds.

The budget for the library increased by $81,916 to $1,305,839.

But a big carry over this year allowed a tax cut of six-tenths of a cent.

Rescue Work Is Hampered When Road Is 2-Lane

"If you're going to have an accident don't do it on a two-lane road!"

That could very well be the advice of Bill Pomeroy who operates the Walnut Creek Ambulance Service. And he would seem to have logic and statistics on his side. He operates in the central county.

"Take the Danville road for instance," Pomeroy pointed out. "The heavy traffic pattern makes it almost impossible to get an ambulance to the point where it is needed with any great speed.

"I won't let my drivers take unnecessary risks that might involve the safety of other motorists. You can't cut in and out of traffic on that stretch of two-lane road without endangering everybody involved."

TEN DAYS ago the ambulance firm received a call that four persons had been hurt in a motor mishap shortly after 4 o'clock in the early evening rush.

Involved were driver Susan Recktenwald, 17, of Alamo, and three Oakland men in another car: Leyman Crow, 58, driver; Gerald A. Shamble, 35, and C. P. Hollaway, 58, passengers.

The smashup occurred on Highway 21 near Freitas Road.

One ambulance was already out on a call when the emergency request came in so Pomeroy dispatched the remaining vehicle to the scene and summoned another ambulance from Concord since each one can only handle a maximum of three stretcher cases.

Six minutes after the call the first ambulance arrived on the scene, loading the young woman and one male passenger into the stretcher area.

Just as it prepared to leave the second ambulance came up and loaded the other two victims.

"When you're waiting for an ambulance time seems to drag," Pomeroy admitted. "It must have seemed ages to folks waiting for assistance."

BOTH VEHICLES wended their way through heavy traffic to the Kaiser Foundation Hospital in Walnut Creek.

"We take all injured persons to the nearest hospital for emergency treatment," Pomeroy explained.

The young woman, who was in a different car from the three injured men, was a member of the Permanente hospitalization plan and was assigned to a room at the hospital.

The three men in the accident were given emergency aid at Kaiser and then placed in an ambulance and taken to the county hospital for treatment. They were not Permanente members — in fact belonged to no form of hospitalization.

One of the trio, Shamble, died of his injuries the following morning. His two companions were seriously hurt but are recovering.

All were given prompt emergency treatment—at the scene and at the two hospitals but as Pomeroy explained:

"TWO-LANE highways are dangerous — they create more chances for accidents and they make it more difficult for emergency vehicles to arrive quickly."

Then as a postscript, the ambulance owner added:

"If you report an accident be sure of two things — that you give the exact location of the mishap and that you report the number of injured persons involved."

Pomeroy might have suggested that the drivers involved wait until they come to a four-lane stretch of road — except that emergency calls are no joke with him.

ORINDA SUN

Vol. XIX | Friday, June 29, 1962 | Lafayette-Orinda | CL 4-4444 | Ten Cents

6.3% School Budget Hike

Personnel Hike Necessary To Keep Up With Growth

The Board of Trustees of the Orinda Union School District adopted a preliminary budget in the amount of $1,832,972 for school operations for the 1962-63 school year, at a recent adjourned meeting at the district administration building.

"This represents a 6.3 per cent increase over last year's budget," according to Dr. James Jentges, assistant superintendent for business services of the Orinda Union School District.

IN ADDITION to funds required for the increase in salaries granted to both certificated and classified personnel, it includes a special pilot project for neurologically handicapped classes.

It also includes the addition of eight classroom teachers, including the special services department.

"The increase in personnel is to keep pace with the district's growth and to maintain the present class level at about 30 or under, which has proven advantageous to the student's academic progress," said Dr. Jentges.

With an anticipated increase in the assessed valuation of 6 per cent, it is very possible that the operating tax rate will be reduced.

THE CURRENT operating tax rate, for the year just passed, was $2.51 per $100 of assessed valuation.

This budget has been signed by the clerk, Mrs. Ruth Gilwee, and will be filed with the county superintendent of schools today.

On or before July 15, the county superintendent will return it with any revisions or corrections which he might think necessary. If there are any changes, they will be made. Then the detailed budget will be published in The Sun on July 27.

THE PUBLIC hearing and adopting of the budget will be held on the regular board meeting Monday, August 6. After this hearing, the governing board shall adopt and file the final budget with the county superintendent.

On August 15 it will be approved by the county superintendent and filed with the County Board of Supervisors, the county auditor and the state superintendent of public construction.

THE BONDS that were authorized to be sold at the May meeting ($192,000) were purchased by the Bank of America National Trust and Savings Associates. The effective net interest rate is 3.2339 per cent.

"This is at least .6 per cent less than any of our sales during the past two years," said Dr. Jentges.

The proceeds of this bond sale will be used to finance the construction of four additional classrooms at the Inland Valley Intermediate and three classrooms at the Glorietta School.

Meet Morton Hootworth

If you're a night owl and like to watch the late, late, late, late show—meet Morton Hootworth.

He, too, is a night owl; and a devotee of the oblong screen. Morton is also a morning and afternoon owl.

HE IS an around-the-clock Great Horned Owl. Currently, he's ruling the roost of his young master, Randy Garay, age 12, at 15 Crown Court, Orinda.

Mr. and Mrs. Paul Garay were not surprised, a month ago, when their son brought home a feathered friend. For weeks, Randy had been watching a hawk's nest in a pasture off Ivy Drive.

HE HAD hoped to train a baby hawk for falconry. Instead of a hawk, a baby owl fell out of the nest.

The first step was to find an appropriate name for the bird. Randy brought it to his class at Inland Valley. The student had a contest. Judging was difficult as there were many original entries.

However, "Morton Hootworth" seemed to best fit the wise young owl's personality.

THE BIRD and the boy understood each other from the start. On warm nights, when the Garay family watched television on the patio, Morton asked to come out of his cage.

Randy opened the door. The owl perched on Randy's knee and watched TV.

Mrs. Garay says that Morton is very dedicated and alert to whatever program is on the screen. His attention is only diverted by a passing plane.

MORTON IS a splendid looking owl, probably eight weeks old. He is just beginning to lose his baby down. He hops from step to step, gaining strength each day for the big flight.

When he does fly away, his friends on Crown Court and at Inland Valley Elementary hope he'll return from time to time to view his favorite TV programs.

Morton has a very high Hooter Rating in Orinda!

MORTON HOOTWORTH AND ORINDA FRIEND

Randy Garay feeds pet Great Horned Owl

Rapid Transit Answers Letters to Supervisors

Claims that Contra Costa County was bearing more than its share in the proposed Bay Area Rapid Transit Development were denied by officials of that organization as the board of supervisors prepared to discuss the issue on July 12 in public hearing.

Open letters from Paul Revere Cowles to Supervisor Mel Nielsen have lodged a series of charges against the authority and will either be aired at next Tuesday's regular board meeting or the special July 12 hearing.

In an effort to obtain answers to some of the questions posed by Cowles, The Sun talked with Stan Theis of the BART main offices with these results.

COWLES, IN his letters, asks, "Shall your county assume a huge bonded indebtedness and a permanent confiscatory tax subsidy to pay for the proposed Rapid Transit System, which will be approximately 30 per cent within Contra Costa County?"

Theis pointed out that "Contra Costa County's mileage is 28 per cent of the total but its assessed valuation is only 25 per cent of the total and its population is 20 per cent."

Suggestions of Cowles that private enterprise be given the chance to handle the project, such as the Southern Pacific, brought a comment from Theis:

"Private enterprise won't touch a rapid transit plan. In the first place it would take all new equipment to handle such transportation problems and according to the railroads they are losing money now and must constantly borrow from the government.

"RAPID TRANSIT is not a paying enterprise any place — it's merely a necessity as the result of our urban growth and population relocation."

Cowles, who is a consulting engineer and also carries the title "economist" on his letterhead, brought up the matter of feeder lines and asserted:

"Large areas such as San Pablo, El Sobrante, Orinda Valley, Moraga Valley, San Ramon Valley and the Martinez area, will not be served by the proposed system, yet a huge bonded debt will be placed on the area and a confiscatory tax to be assessed with no benefit."

Theis declared the BARTD would provide bus service in the areas where no regular bus company now provides service and on the matter of "feeder lines" to connect with rapid transit units, he declared:

"This would be technically impossible since at peak hours there will be only a 90-second space between trains which is not sufficient for switching of cars and hooking them up."

TO CLAIMS that there would be too little parking space, the BARTD official replied that present plans call for room to accommodate 1450 cars at Lafayette, 1600 at Walnut Creek, 1950 at Pleasant Hill and 2000 at Concord.

Cowles winds up his June 15 letter to Nielsen with this remark:

"As I understand it, if one county refuses to approve placing the bonds on the November ballot, the district is at an end. The district should be stopped.

"On the other hand, if the bonds are approved by all three boards of supervisors, Contra Costa County could vote solidly against the bonds, but if the district, comprising the three counties, can muster 60 per cent of all votes cast in the district, in Alameda and San Francisco counties, Contra Costa County will come in under the bonded debt and taxation. This being the case, it is necessary that the bonds be not approved."

RETARDED CHILDREN of the Linn School were aided by the $400 check given by The Sun publications as the result of a recent subscription campaign. Norman Colby, associate editor of The Sun, is presenting the check to Mrs. George Bentz, auxiliary president. Looking on is Mrs. Robert Lowe, wife of the newly elected president of the Council For Retarded Children of East Contra Costa County, holding her son, Steve.

Monday Is 'D-Day' for Diablo Valley Trustees

Monday is "D" day for the Contra Costa Junior College board of trustees, with "D" standing for decision.

Monday is the occasion of the first July meeting for the board, which by law must organize for the coming fiscal year and must also begin definite plans for the employment of personnel and scheduling of courses for the coming year.

Three steps are definitely "in the works" for Tuesday night: Selection of a superintendent (or acting one) to replace Dr. Drummond McCunn whose discharge becomes effective at midnight tomorrow; naming a board chairman, and action on the budget.

One thing is certain in the tentative budget adopted by the trustees at their last meeting—there is no money included to pay McCunn the $60,000 remaining on his canceled contract which had three years to run.

In fact the board apparently will boost the tax rate by six-tenths of a cent, bringing it to 41.6 per $100 of assessed valuation. The budget is pegged at $6,164,055 for the coming year which is a boost of more than a million dollars.

THE BUDGET includes $2.25 million for capital outlay and no new salary increases. However, it does contain the regular $500 annual pay increment for administrators, $350 for teachers and $270 for most of the classified personnel.

George Gordon is scheduled to be named the new board chairman if the usual rotation is maintained. There was some indication that this normal process might be halted because of current agitation, with William Kretzmer remaining for a second term.

As for the superintendent's post — another personnel meeting last Monday night, following the regular session, failed to come up with any solution although the directors of the two campuses, Karl Drexel and George Faul, were both a part of the conference. Each has been mentioned as a possible McCunn successor.

Robert Van Gelder, who heads the Taxpayers and Parents Associated for Better Education, again challenged the board's action in breaking McCunn's contract and was supported by two of his group's members, Mark Valerie and Phil Gilbert.

VALERIE questioned the board's hiring of a San Francisco legal firm to handle anticipated McCunn legal moves. He also called the breaking of the contract "clumsy and malicious."

The trio spoke for about 25 minutes at the conclusion of other items on the regular agenda. They reiterated the taxpayer and parent stand that the trustees should make public the reasons McCunn was fired.

No mention of the proposed recall action against the board was voiced at the Monday night meeting.

Strike Halted As All Unions Sign Contracts

It was "back to work" on all construction jobs in East Contra Costa County this week as the 57-day strike and lockout came to a close throughout Northern California on Wednesday.

Commuters from the area were enthused as they saw a resumption of activities at the new tunnel which they hope will someday remedy present freeway traffic problems.

All other construction work in the region which had been delayed by the labor situation has been resumed. A three-year contract between employers and the laborers' union was signed Tuesday night and the teamsters' union signed a new pact Wednesday morning.

Only the cement masons were left negotiating but a settlement was reached early Thursday on a three-year contract basis.

Two Area Men Attend Fresno Scout Session

Donald M. Anderson, 7 Donald Drive, Orinda, and Herbert A. Zenger, 101 Maiden Lane, Danville, are members of a delegation from the Mt. Diablo Boy Scout Council to the international wood badge training course at Shaver Lake, east of Fresno.

Anderson is neighborhood commissioner and advancement chairman of the Or La Mo District; Zenger is chairman of the leadership training committee of the Meridian District.

Decision on Pay Raises Delayed By Supervisors

County Board of Supervisors are meeting for the third time this week to decide on the Civil Service Commission's recommendation for salary increases for county employes.

Decision is expected today on the recommended five per cent increase which will cost an estimated one million dollars. The commission also recommended an extra five per cent for a selected group of jobs.

The three employer unions have asked for a flat $50 a month raise. The County Taxpayers Association has said there should be no general pay hike.

AT THE two-hour meeting Wednesday, Public Works Director Victor W. Sauer asked that the Civil Service Commission "make a comprehensive study of the engineering and related technical classes to determine the merit for further salary adjustments in these matters."

The board referred the matter to the commission.

Several other department heads put in bids for their employees. Included in the day's speakers were County School Superintendent Floyd Marchus, and a representative of Dr. George Degnan of the County Hospital.

Supervisors James P. Kenny and Melvin F. Nielsen criticized the commission's recommendation and suggested an alternate pay schedule "to shrink the differential between the high salaried employees and the low," Nielsen said.

NIELSEN POINTED out that the commission's 3-2 vote on its final pay recommendation indicates there was "a lot of discussion and dissension among the commissioners themselves."

Kenny recommended an increase of $30 a month plus a five per cent increase for 351 employes whose wages are below prevailing scales. Nielsen agreed with Kenny.

Supervisor Joseph S. Silva recommended a straight $25 across the board increase.

Supervisor Edmund A. Linschied agreed with the commission's recommendations.

Chairman Thomas J. Coll, who said he hoped the board would make a decision this week, said he thought the board would probably agree to a $25-$30 wage increase.

Bangup Fourth According to Weatherman

The weather looks great for Fourth of July picnics and barbecues. With the exception of Wednesday, it wasn't too hot or too cold in Orinda last week.

Following are the weekly readings:

	High	Low
Friday	73	46
Saturday	73	40
Sunday	75	41
Monday	79	45
Tuesday	79	51
Wednesday	88	42
Thursday	85	41

Suburbia Scribblings

By MARIE MONAHAN

A Place in the Sun . . .

NOW THAT SUMMER'S in full swing, it's hard to tell WHO'S WHO—behind those dark sun glasses, under those crazy straw hats — or from bottoms-up on the beach towels.

If you have a tow-headed tot, it's like looking for a needle in a haystack trying to locate him (or her) around, or in, a crowded pool! Some of our smarter Mamas pick a child's swimsuit not for fit or finery but for how far away it can be identified—

UNDER MY HAT: She almost passed us by Incognito, but it was petite Pat Maggini camouflaging her cute self w/sun specs & a big floppy fringed hat dolloped w/rainbow dots . . .

THAT CUTE KIDDIE'S swim cap covered all over with lush lollipops belongs to the head of Al Baer's little Leanna, whose head is covered all over with lush curls & is prettier even than lollipop swim caps!

The little splash, w/the squeal to match, belongs to the Vic Graber's youngest Lisa doing her dips in a beruffled orange & yellow plaid princess suit.

A CHILD-LIKE look for Peggy Carbone, petite & blonde, who sports a straw sailor that hugs the back of her head like When You & I Were Young, Maggie . . . & appliqued chintz strawberries are the tempting touch on the straw topper belonging to Fran Yedidia — whose barest of thong sandals, bought in the Islands, sprout yellow & white daisies . . .

BILLIE POOLE had gone fishin' w/hubby but was wearing a red bandana shirt & a bandana headband which looked splendidly sporty when we saw her casing the cantaloupes!

GAY PATCHWORK pockets on both the white shirt & shorts outfit that pretty red-haired Laurel Rosenthal was wearing one hot day . . . & the prettiest sunglasses we've seen are the flower-framed ones on Elaine Moore. Forget-me-nots?

SIGNS OF SUMMER: Twins Ricky & Bucky Jensen headed for the pool w/their swimsuits . . . DeDe McKee, in blue denims, checking the mailbox . . . Barclay Simpson unloading his golf gear for a little practice before dinner . . .

New T-Birds (football team) president Joe Longacre & his Nancy taking in the cool night game at Candlestick last Tues. night when most of us were cheering our teams on the home front . . . Coaches Rich Weyemuth & Bill Wignall blowing their Boy 'BLUES' to cokes at Ned's Standard Station after a high-score game of 19-1. (Their loss.)

THE ORINDA Newcomers' Club, who dine & dance tonight at Richmond's Golf & Country Club, now number an amazing 200 in memberships . . . (Find a need & fill it!)

LATEST ADDITIONS: A darling daughter name of Ginger for the David Brays . . . & a fourth son, fifth child for the Owen Owens. Terrence David Owens arrived June 16 at Prov. Hosp. just in time for Father's Day.

Reflections in the Pool . . .

The very Vikingish & Norske Sven Groennings, who just rec'd his PhD from Stanford, will be a political science prof at U. of Indiana next Fall.

Judy Henderson, who has gone glamorous w/long hairdo, was home for a visit between her summer teaching stint at Idyllwild —& stopping in town last wknd. & using the Jim Hupp's guest towels, were former Orinda family, the William Thurstons & their three, who by Camper-trailer were on the first lap of their journey to the World's Fair.

WELCOME WAGON'S Lu Grimes has clipped all those Heat Wave news articles & shipped them to her sister, Mrs. H. W. Ball in Miami. Mrs. Ball guested here during the gusty gloomy month of June & won't believe a word of it!

ONE of our lovely ladies, who has champagne tastes but a beer pocketbook (as she aptly put it) found a fine imported-fabric swimsuit she was crazy for — one of those jobs w/a matching jacket & an extravagant price-tag (35.95) which she decided against. Instead, our gal bought herself a swimsuit On Sale, stitched up an exact copy of the jacket to match, went off to a fawncy resort w/her husband & when last seen entering the lobby's elegant boutique in swimsuit, high-brow owner was rolling out the red carpet, her ensemble was so obvious all CLASS . . . calling for the most swish swimcap in the place.

A LOCAL SUBURBAN lady, who's pretty enough minus makeup, (she's never given it a thought), got talked into one of those full-face treatments by a friend who handles a special cosmetic line. After the ordeal was over, our friend looked in the mirror & rather liked what she saw altho' the heavy eye shadow & liner was somewhat of a shock. The children **ADORED** it, thought she looked sensational & begged her to leave it on to see what FATHER would say. Well, Father didn't say ANYTHING, didn't even **notice**, until the end of dinner — when he leaned over to his wife & tenderly queried — "Honey, is something wrong? Your eyes look so dark tonight!" (MEN!)

FOR A GOOD OLD-Fashioned Garden Variety of good old-fashioned names we give you the ladies who hold office in the esteemable Orinda Garden Club — starting off w/Esther Anderson, Pres., Frances Seaman, vice-pres., Lucy Rogers, recdg. secty., Mercy Forsburg, cor. secty., Jessie Connell, treas., & Sara Fer, historian.

THE SHIRT OFF HIS BACK: 'Bunyanesque Bill Marshall, Kaiser Co's handsome of face & huge of frame (6'5 - 250 lbs.) salesman, was probably the most pleased Papa on Pater's Day even though he never DID get to keep his gift. Which was a tres fine blue sportshirt ordered from his personal SF haberdashery who keep his measurements on tap. Before departing for Ojai & convention-time, wife Kay & dghtr. Pam proudly presented Bill w/an array of sportswear & THE shirt. Accustomed as Bill is to finding most everything too small for him, unless on special order, he was fairly flabbergasted to find that on trying on the shirt, there was room to spare all over — just too much shirt! He can't figure out whether he's lost weight — or whether the tailor was tippling during the heat wave, but the shirt went back, right off his back & benign Bill is beaming — having finally found something Too Big for Bill!

GLAD IT wasn't my neighborhood, but it's still My Town & I'm ashamed! Aren't you glad YOU don't know who the group of neighbors are who protested a familing moving into the area because of their one & only child — a mentally retarded innocent 6-yr. old? . . . There, but for the Grace of God go yours or mine & I hang my head . . .

THAT LATEST SIGN is causing much consternation w/someone suggesting maybe some merchants need a course in "How to choose a sign for your building & your **community!**"

COUNTRY CLOTHESLINE, sand-box set: Danny Juchaw romping w/his Mom on the Park Pool lawn, he sporting a pr. of terry rompers monogrammed "I Love Grampa" . . . & guess who gave them to hom? Yep, yer right!

DVC Dean Takes Superintendency

Word has been received here of the appointment of Dr. Charles E. Chapman, former dean of student personnel at Diablo Valley College, as superintendent of the newly formed Cuyahoga Community College District in Ohio.

The district, which encompasses an entire county, has the city of Cleveland as its major population center.

Dr. Chapman will leave as director of Barstow College (California) to accept the post.

The new appointee, whose rise in professional education ranks has been rapid, first joined the Contra Costa Junior College District in 1952 as a social science instructoor.

He was named a teacher-coordinator in 1953, assistant dean of instruction in 1956 and dean of student personnel in 1958. He resigned from the DVC staff to accept the Barstow College superintendency in 1960.

Trapping is one of the oldest occupations of man, according to the National Automobile Club. It is much older than agriculture and probably even older than hunting and fishing.

Family of the Week

THE JOSEPH LONGACRE FAMILY

From left: Mrs. Longacre, Sally Hyland, Hall, Randy and Joe Longacre

Hooray! Picnic-time!

HAVE WE forgotten anything?

Joe Longacre looks at Nancy for reassurance that there's plenty of food along for this big brood . . . and the children check to make sure the balls, bats and mitts are in back of the station wagon.

Sports fans all are the Longacres! Randy, 13, is a member of the Thunderbirds, the Pop Warner League football team of which his dad is president.

Hyland, 10, a veteran Summer Leaguer, goes to bat these days with the Husteads team. Sally, 11, a Girl Scout, cheers for her brothers' ball-playing and hopes to corral her own horse one of these days.

HALL, 6, goes along with everybody else in the family and learned long ago, to quote his Mom, "that to be heard above the others, he has to shout a little louder."

The Longacre youngsters can all claim that rare distinction of being fourth generation Californians. On both sides, their parents both have been born in the Bay Area.

FOLLOWING Army duty in India during World War II, the popular Bay Area attorney who has offices in Orinda and Oakland, attended U.C. and Hastings Law School where he won his law degree. He is well-known for his civic interests, is a member of the Orinda Rotary Club, a past president of the Young Republicans.

Nancy, a former president of the Del Rey Parents' Club, received a broad education in community volunteer work when she was indoctrinated into the Junior League of Oakland six years ago.

STILL A very active member of the school parents' clubs, she is also area chairman for United Crusade, volunteers at Herrick Hospital in the psychiatric department, does precinct work for the Republican party.

BUT WHATEVER the family does, picnics, politics or playing baseball, they all pitch in together—**FUN!**

Campolindo High Gets Underway Once Again

Work resumed on Campolindo High School on Wednesday morning, after six weeks of silence.

"Barring complicatuions, we expect to start school as scheduled September 4," said Neil M. Parsons, superintendent of the Acalanes School District.

THE CONSTRUCTION of the new Moraga High School was halted May 14 due to a strike-lockout.

The end of the tie-up came early Wednesday morning with an agreement between the Northern California Construction Employers and the Northern California District Council of Laborers.

Negotiations are still going on with two of the crafts; but unless they actively picket the job, work will continue, according to Bob Chase, spokesman for Barnhart Construction Company of Santa Clara.

AT A MEETING of school officials with representatives of the construction company last week, it was decided that if work were to begin before today, completion of the two academic wings would be August 15.

Two rooms will be made available to hold the furniture and equipment, which is now on order.

THE JOB WAS originally scheduled for completion on July 15. Even before the strike-lockout, the gymnasium was behind schedule.

Previously, 35 days were lost due to a transit-mix teamsters' strike. Rain caused a loss of 45 days. Counting the current strike-lockout, one-third of the contract time, which began September 1961, has been lost.

Llew Llwellyn To Retire After 23 Years

Miss Edith (Llew) Llewellyn, secretary to two successive county superintendents of schools, will retire June 30.

Miss Llewellyn began her career in the county office when she joined the staff of former County Superintendent B. O. Wilson in 1939 and continued in the secretary's job when he was succeeded, upon retirement, by Dr. Floyd Marchus three and one-half years ago.

A resident of the Travelers Hotel, Martinez, Miss Llewellyn plans to travel and perhaps to make her home in Carmel. Preparing her for either or both, the staff presented her a watch and supply of artist's materials at a dinner in her honor June 8 in Walnut Creek.

When Miss Llewellyn joined the county superintendent's staff, the total school population was less than 20,000, scattered in 53 school districts, as contrasted with 118,000 students in 32 school districts at present.

As a former teacher herself, she was responsible for teacher placement. She recalls that the demand for teachers then was almost nil but that after the population explosion hit Contra Costa County, teachers were often hired "sight unseen." In recent years she has received approximately 70 applications monthly from teachers throughout the United States.

Miss Llewellyn will be succeeded by Mrs. Helen Sargent, who resides at 105 Byron Drive, Pleasant Hill. Mrs. Sargent has been employed in the county superintendent's office since 1955.

Orinda Softball League Opens Monday Night

Play begins Monday evening in the Orinda Adult Softball League with three games.

The six-team league will play every Monday night through September 4.

Games will be played at Inland Valley, Pine Grove and Del Rey Schools.

Monday, at Inland Valley, Casa Orinda meet Wallace Realtors; at Pine Grove, Orinda Friars take on Peretti Realty, and at Del Rey, the Orinda All Stars and Robbins and Company clash.

Rosters for all teams are not complete and anyone interested in playing should call 'Bernie Caldwell at CL 4-0908.

Campout Held By Troop 57

Three levels of scouting were represented at the monthly evernight campout of Troop 57 held in Grass Valley Regional Park last weekend. Explorers, Boy Scouts and Cub Scouts participated.

Explorers Ron Myers, Bill Ashworth and Bob Anderson of Post 245 served as camp staff and instructors. The Webelos den of Cub Scout Pack 52, under leadership of T. B. Thomas, joined in the Saturday afternoon activities.

Troop 57, which has 26 members, will camp near Lake Alpine in the Sierras during the first week of August along with Scoutmaster Donald Dunlop and other fathers of troop members.

School Board to Elect President, Clerk on Monday

A president and a clerk will be elected Monday at a regular meeting of the board of trustees for the Orinda Union School District. The public meeting will convene at 8 p.m. at the administration building.

J. Gordon Ainsworth has been president for the fiscal year; Mrs. Ruth Gilwee, clerk.

Superintendent Joseph Sheaff will act as chairman at the meeting until the president is elected.

According to the education code, a president and clerk must be elected at the first meeting in July.

Mrs. Lockhart at Library Convention

Mrs. Elizabeth H. Lockhart, co-ordinator of Children's Services in the Contra Costa County Library system, left Thursday for Miami, Fla., to attend the annual conference of the American Library Association.

As a member of the national Committee on Standards for Children's Services in Public Libraries, Mrs. Lockhart is attending pre-conference meetings of this committee on June 15, 16 and 17. She will be a discussion leader at the children's services division of the American Library Association program on June 20.

Pittman Rezone Request to Go Before Board

Tuesday the County Board of Supervisors will hear the rezoning application of Barnett and Wood on behalf of Marian Pittman, Orinda realtor. The public hearing will be at 2 p.m. at the Hall of Records Building, Martinez.

Mrs. Pittman wants to rezone her property from agricultural to multiple. The parcel of land in question is one acre of land on the northwest side of Altarinda Road, opposit Pine Grove Elementary School.

The Orinda Association strongly opposed the rezoning on the grounds that it would be spot zoning and not in keeping with the low density character of the Orinda General Plan.

On May 22, the County Planning Commission denied Mrs. Pittman's request by a 6-1 vote.

Bridge Fete Is Planned For Opening

Plans for a mammoth civic festival marking the opening of the $34 million Martinez-Benicia Bridge next September 15 were put into high gear yesterday following a meeting of the two-county committee at the Chamber of Commerce office.

The committee, which includes representatives of Contra Costa and Solano Counties and the cities of Martinez and Benicia, is headed by Supervisor Tom Coll of Concord with Councilman John A. Miller in charge of active arrangements.

Miller announced that a general planning meeting will be held at 7:30 p.m. Wednesday, June 27, in the Board of Supervisors Chambers.

Representatives of service clubs, lodges, labor, industry and other groups will be invited to attend.

Meanwhile the committee appealed to residents not to make plans to be away from Martinez during the weekend of September 14, 15 and 16 when the celebration will be held, along with the bridge dedication.

Tentatively, Miller said, the festival will include fireworks, a rodeo, water sports, a large parade, several dinners and other gala events.

Hats Off To . . .

Gennaro Filice, a Real Yankee Doodle Dandy!

SING HAPPY B'DAY and don't spare the Yankee Doodle Dandies for Gennaro Filice Jr., a real live nephew of his Uncle Sam, who, as the classic Cohan tune goes, was born on the Fourth of July, in Gilroy, California.

A favorite of Filice's is the George M. Cohan music which serves to match the celebrative mood when he has his own Fireworks and Blow-Out around a huge Birthday Cake!

OF ITALIAN descent, the tall, handsome and dark-eyed Californian is vice-president in charge of sales at the Richmond main office of his family's business — Filice & Perrelli Canning Company.

SEMPER FIDELIS . . . During World War II, Filice served as a Leatherneck overseas and is especially proud of the United States Marine Corps. He takes special pride in his family's business which was founded in 1914 by his father and which is one of California's largest and oldest canning companies with plants in Richmond, Gilroy and Merced.

With his gracious wife Mae Merle and his four children — Greg, 15, Gus, 12, Vicki, 6 and Edie, 3 — he has lived at 405 Miner Road for the past three years. Right next door live his brother Michael and his family. With his July birthday, he gets a head start on the children who **ALL** celebrate their individual birthdays during the month of August.

AN AVID GOLFER, Filice plays at the Orinda Country Club and with his family is an active member of the Santa Maria Parish.

Another chorus of Yankee Doodle Dandy, please . . .

Missionary Will Speak at Church

Dr. Frank C. Laubach, one of the six spiritual giants of the twentieth century, will present "Toward World Literacy" at the Orinda Community Church, 10 Irwin Way, on July 11 at 8 p.m.

"Dr. Laubach's pioneer work in prayer, personal devotion, and his literacy work will give him lasting fame as one of the most dedicated men of our time," according to the Rev. Chauncey Blossom, church pastor.

For the past thirty years this "Apostle to the Illiterates" has walked among the "silent billions" in ninety-six countries, said Rev. Blossom.

In a total of 275 languages and dialects, his "Each One Teach One and Win One" method has taught over 60,000,000 people to read and write and learn the story of Christ.

"This lecture is open to the public and everyone is invited to bring a friend," said Rev. Blossom.

Plaza Sign Is Now Up

A new $70,000 sign was erected recently to locate the "Orinda Plaza" stores on Orinda Way.

Included in the Orinda Plaza, the following will share the expense of the sign: Ogden's, The Sporthaus, Pettler Advertising, Inc., Femme Fatale, Elite Fabrics, Franklin Life Insurance Company, Orinda Furniture, Mazell's Dress Shop, Bill's House of Beauty, Edy's Candy Shop, Maynard Buehler's, the Polka Dot, Village Casuals, Sports Unlimited and Charles Phillips.

The sign has a redwood frame with two white plastic areas with fluorescent lighting. Dark letters on these areas designate "Orinda Plaza," and a reader board for advertisements.

An old-fashioned carriage lamp is inset on the reader board.

With batteries operating more equipment than ever before, they need more regular attention, points out the National Automobile Club. Inspections twice monthly should be a minimum.

OPEN ALL DAY SUNDAY -- 10 A.M.-6 P.M.

JO-EV VARIETY

RHEEM SHOPPING CENTER RHEEM, CALIF. 376-5611

ONE OF THE LARGEST, MOST COMPLETELY STOCKED VARIETY STORES IN THE ENTIRE BAY AREA. OVER 25,000 ITEMS. READY TO WEAR. COMPLETE LEVI LINE.

Seamless Nylons — In Popular Shades — Reg. $1.00 — 50¢ Pair

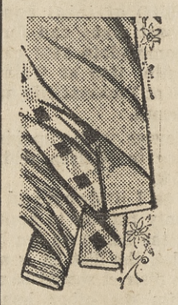

Summer Yardage — Reg. to 69c yd. — 3 yds. 99¢

BOYS' HIGH TOP Tennis Shoes — WHITE or BLACK — Made in U.S.A. — 2.99 PAIR

White Crew Socks — MEN'S - BOYS' — Striped Tops — Reg. 55c - 59c — Only 39¢ Pair

Men's Summer Shoes — Canvas Tops • Moulded Rubber Soles — Reg. 4.00 — 3.44

Sweat Shirts — White and Colored — Short Sleeve — Reg. 2.29 — 1.88 — Reg. 1.98 — 1.66

Children's Car Coats — Perfect for that vacation trip to cool areas. Lined-quilted-with hood. Sizes 3 to 14 — 3.66

HI-COLOR SWEAT SHIRTS — S-M-L — Reg. 2.98 — 2.77 — Reg. 3.98 — 3.44 — BOAT NECK

Bamboo Rakes — Light weight — strong bamboo handle — Reg. 49c — 29¢

We have a wide variety of other pest control products

"SNAIL-FOIL" Eliminates Lawn and Garden Pests

Attracts and kills Snails, Slugs, Sowbugs, Cutworms, Earwigs! — Reg. 1.65 6 Lb. Box 1.44 — Reg. 75c 2½ Lb. Box 66¢

"SNAIL-FOIL" PELLETS — FOR SNAILS AND SLUGS — Reg. 1.49 5-lb. box 1.29 — Reg. 69c 2-lb box 55¢

"SNAIL-FOIL" BAIT — FOR EARWIGS AND SOWBUGS — REG. 98c 2½-lb. box 77¢

School's Out—Summer's Here—It's Fun Time!

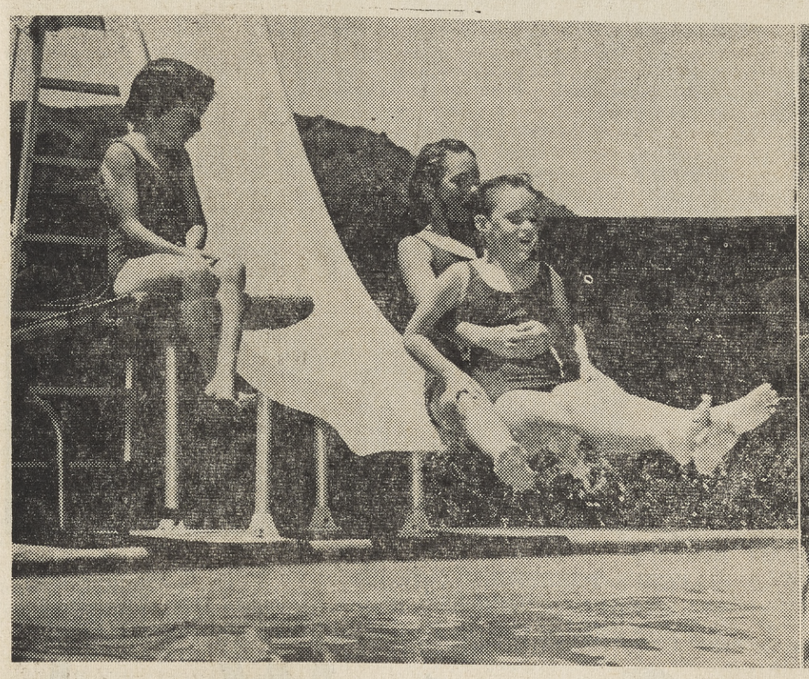

"WHEE! This is the life!" agree Susan and Cindy Merrill sliding into the pool at the Merrills' home, 21 Ramona Drive, Orinda. Their cousin, Laura Saylor of Lafayette, looks on from the diving board. Small fry (and Mom, too) are taking to the water to keep cool.

POLYWOG and frog hunts are fine, but not when salamanders turn up! Mary Ellen Yost screams her disapproval of the fishermen's latest creek-side catch. Bruce Hobson holds the salamander. Standing, rear, John Blankenship. Ed Blankenship holds the net. Roger Hobson holds the boat, disinterested in rescuing the damsel in distress.

SUMMERTIME—when the livin's easy (for all but Mom)! Getting into the swing of the long, lazy days ahead are Richard Emore and Linda Indreboe. Coming home from the office, hot and tired, Dad feels a touch of nostalgia for summers past when he had the time to rig a tire on a rope and give a pretty lass a ride. Sun photos by Bob Yost.

Luxury Motel Approved For Buchanan Field

Despite the efforts of representatives of motel and restaurant owners, together with Manager William Francis of the Walnut Creek Chamber of Commerce, to further delay the issue, Buchanan Field will have a luxury motel.

The county board of supervisors approved the lease 4-1.

Two companies had submitted bids for the motel, but before the board could make up its mind on the issue, one of the bidders, an Oakland syndicate of four men, pulled out. They said they could not afford to wait while the board came to a decision.

THE FIFTY-YEAR lease was granted to the Signal Development Company, builder of the Edgewater Inn at the Oakland Airport.

Supervisor Tom Coll, in whose district most of the opponents of the lease lived and worked, cast the opposing bid.

He said the county should wait until the freeway, now under construction, is completed and traffic is counted. He pointed out that the airport has no scheduled airline service and that the motel will depend on freeway traffic.

Supervisor Mel Nielsen, arguing for the motel, said the proposal had been carefully screened by the county staff. No more study was needed, he said. Only owners of other motels have opposed the move, he charged, except for the chambers of commerce.

HE IMPLIED that the chambers were speaking for motel operators who were among their members.

Supervisor Edmund Linscheid said the county would not get as good a bid as it did if it waited any longer. He said other motel operators will build facilities in the area and the region will be saturated.

Supervisor Joe Silva, adding that he also supported the improvement of the airport, said he knew the competition would be a blow to the Concord Inn, the chief objector.

Burglars Hit Liquor Store, Dance Studio

A liquor store, a dance studio and a private home were the scenes of burglaries this week, according to reports of the sheriff's department.

The Cask and Flask, Alamo liquor store, was robbed by thieves who used a rock to break the front window and help themselves to 10 pints on display there.

Nine hundred dollars' worth of dancing equipment and $15 in cash were stolen from the Linkletter - Tottem Dance Studios, 45 Boyd Road, Pleasant Hill, over the weekend, deputies said.

Burglars pried open a rear door to break in and cart away such things as a sound projector, a record player, dancing shoes and other equipment, according to the reports.

L. P. Anderson, of 16 Wood Court, Alamo, told deputies he left a large bundle of dirty laundry in his driveway for the laundryman Monday afternoon. He returned about the same time the laundryman came to pick up the bundle. It was not there.

Anderson said about $200 worth of garments were missing.

Four teen-agers, two of them who had previous run-ins with deputies, were questioned for alleged malicious mischief Sunday, when plants were pulled from the garden of Douglas Mirk, 3494 Freeman Road, Walnut Creek, according to the reports.

Building Demolition Is Approved

The Board of Supervisors approved plans and specifications for "demolition and removal of buildings at the County Hospital, Martinez."

The work consists of demolishing and removing Ward "K" and the Nurses' Home, and incidental construction to provide exits from remaining buildings, and provide weathertight enclosures where removals have been made adjacent to other buildings.

This is the first stage in the reclaiming of hospital land for the future growth of the County Hospital's program for rehabilitation and therapy as recommended by the State Department of Public Health, Bureau of Hospitals.

The buildings were condemned for further patient use approximately eight years ago

Free Want Ads Getting Jobs For Teenagers

Youthful job seekers are already praising the results they're obtaining from free want ads run in The Sun as a part of its summer employment campaign for students.

The Sun instituted its program again this summer during the closing week of school and will continue to carry the advertisements without charge until the week of August 17.

Job applicants must come to either of The Sun offices—1320 Locust Street in Walnut Creek or 1001 Oak Hill Road in Lafayette — and personally fill out their want ad application blanks.

Any teen-age student whose parents are subscribers to one of The Sun publications is entitled to this free service. He may use up to 10 words telling his service offering.

New Grand Jury Swears in Today

Contra Costa County's current grand jury will officially end its period of service at 10 o'clock this morning and an hour later a new jury of 19 will be sworn in to carry on the task of serving in that capacity.

The panel of 30 from which the names will be drawn includes two residents each from Lafayette, Orinda and Walnut Creek and a single representative of Pleasant Hill.

Selection of the new grand jury will be made by the seven superior court judges and will probably take less than an hour. It is accomplished by the court clerk extracting 19 slips of paper from a rotating box. Each slip contains one potential juror's name.

JUDGE HUGH H. Donovan will swear the jury in and will appoint one of the 19 to serve as foreman.

The grand jury will then convene to name its own secretary, organize committees and work out details of assignments. A schedule of meetings will be set up at that time.

Judge Donovan was selected by his colleagues to handle the grand jury organization and selection. Judge Homer W. Patterson is the 1962 presiding judge of superior court.

Jury "candidates" from this area include: Charles Drake and Lewis A. Penn of Walnut Creek; Robert Kahn and Mrs. Robert A. Adams of Lafayette; Mrs. Virginia C. Brookes and Marvin T. Bonds of Orinda; Benjamin C. Shaul of Pleasant Hill and Edward W. Thompson of Danville.

THE CURRENT grand jury will be discharged by Judge Martin E. Rothenberg who inducted the group a year ago.

Foreman of the outgoing jury has been Reverend Sven E. Anderson of San Pablo who replaced Dana Sprague when he moved out of the area.

Members of the retiring grand jury from this section of the county are: Philip S. Luke of Walnut Creek, Mrs. Elizabeth Noack of Lafayette and George Culp and Theodore E. T. Haley of Orinda.

Boys and Girls Can Earn New Bicycle Selling Sun

Boys and girls have an opportunity to earn a brand new bicycle, thanks to a special plan announced today by The Sun for all youngsters of the area.

It's not a contest! It's a legitimate method of earning a $49.95 Royce Union Racer by merely signing up 12 new subscribers to The Sun as published in Walnut Creek, Orinda, Lafayette or Pleasant Hill.

The brand new racer bicycle will be given to every boy or girl who sells 12 new subscriptions at the regular rate of $3.75 per year.

"All participants are bound to make money on the deal The Sun is offering them," said Publisher Herman Silverman.

If the boy or girl fails to sell enough subscriptions to obtain the bicycle, The Sun will pay them $1 cash for each subscription turned in.

Of they can sell less than 12 subscriptions and pay the difference in cash for the bike. For example, a boy or girl who gets five subscriptions can pay $25 cash and get the bicycle or someone obtaining 10 subscriptions needs to pay only $8 cash.

NOW'S THE TIME to get to work. Interested boys and girls should come to the offices of The Sun at 1320 Locust in Walnut Creek or 1001 Oak Hill Road in Lafayette and obtain their receipt books at once.

The offer is good only until until August 31. It's a money-making idea for the boys and girls and a great way to get the kind of a racer bicycle that every youngster has always

Permission from the parent or guardian is necessary to begin campaigning, so get the necessary slip signed up now and get busy on earning your $49.95 Royce Union Racer from The Sun.

Sun Does Home Decorating Job

Sun readers have found that they can furnish their homes from Sun want ads.

Last week Mrs. R. E. Dunn of 731 Charlton Drive in Pleasant Hill sold a gas range, and C. J. Williams of 10 Joaquin Court in Oakland used The Sun's classified pages to sell air conditioner and a chrome dinette set.

More and more readers are finding the answer to their wants in The Sun, wit hits "5-in-1" system. The want ads go in the Sun Shopping News on Wednesday and the regular day. The shopper has a 50,000 circulation.

The subscription papers are the Walnut Creek Sun, Orinda Sun, Lafayette Sun and Pleasant Hill Sun. Want ads can be placed by calling YE 4-5000, 284-4444 or CL 4-4444.

Hearing Set On County 'Improvements'

The Board of Supervisors will conduct a public hearing on capital improvements recommended by County Administrator Joseph P. McBrien, July 17 at 2 p.m.

McBrien is asking for $56,145,000 for office buildings, institutional buildings, parks, roads and other county needs.

"We're consistently falling behind in capital improvement needs," he said.

Included in the amount is the $3 million for the county administration building annex and the $7 and a half million for county park bonds which has since been defeated.

New County Park Measure Is Discussed

The possibility of resubmitting the $7½ million park bond measure to voters will be discussed by the County Parks and Recreation Commission at a future meeting they requested with the Board of Supervisors.

Reasons for the defeat of the proposal at the June 5 election were analyzed by commissioners.

It was pointed out that several hundred million dollars in state bonds appeared on the same ballot.

Although commissioners ruled out the possibility of trying again this November, they did agree to considering asking for a vote along with the consolidated school elections in April, 1963.

Commissioners pointed out that a majority did vote to approve the bonds. Two-thirds were necessary for passage.

"My disappointment is for the people," said Park Director Duane Mattison. "They cost themselves money by defeating the measure. Every day, every month, every year of delay will cost the people more."

Mid-county voters in districts 2 and 3 were the most receptive to the bonds. They contributed 61 per cent "yes" votes. In the Richmond-San Pablo area, only 51 per cent voted "yes."

In an election of new officers, the commission named Gordon Langlois chairman and Dr. Forrest Lane vice chairman.

Delia Registers

Delia Linde Hough of Moraga has registered for the summer session at Modesto Junior College.

SUMMER POLISHER SALE

THE BEST POLISHER BARGAIN WE'VE EVER OFFERED

- POLISHER NO. 5130
- FELT PADS
- SCRUBBING BRUSHES
- DISPENSING UNIT KIT
- SHAMPOO BRUSHES
- HOOVER POLISH, 1-QT.
- HOOVER SHAMPOO, 32-OZ.

ALL THIS FOR ONLY $39.95

Walnut Creek Vacuum Cleaner Service

1960 MT. DIABLO BLVD.
Walnut Creek, Calif.
YE 4-4582
WE SERVICE ALL MAKES

room for improvement?

What does your home need for extra comfort and value—expanding, remodeling, wall-to-wall carpeting, built-in appliances, landscaping?

No need to wait any longer. Enjoy your home improvements now through Wells Fargo's Bankloan Plan. There's no down payment and up to 60 months to repay on amounts over $1,500. See your dealer or contractor, or ask at our nearest office.

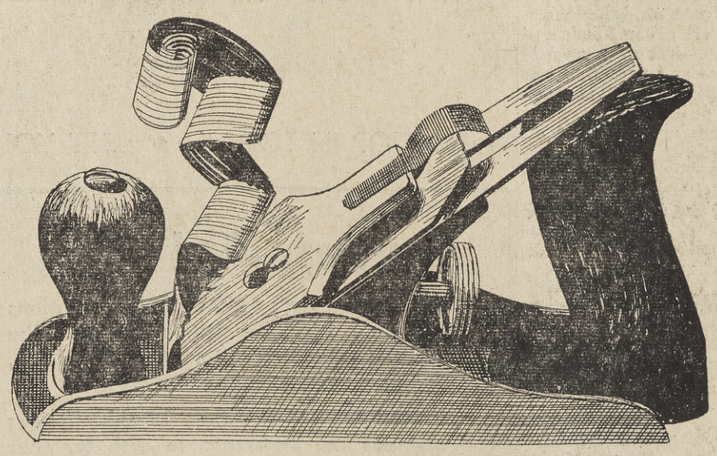

Bankloan Plan

WELLS FARGO BANK

Formerly Wells Fargo Bank American Trust Company • Over 130 Offices in Northern California

SPECIAL VALUE EVENT

Limited Time Only!
45" Wide
Drapery Fabric

Lovely Antique Satin Finish
Will not fade.
Guaranteed for 1 YEAR or fabric will be replaced FREE OF CHARGE!

1.99 yd.

FREE LINING WITH THIS SPECIAL TOO!

WIDE SELECTION OF COLORS TO CHOOSE FROM: GREY, COPPER, THISTLE, PINK, AVACADO, GREEN, BLUE, AQUA, GOLD, NUTMEG, TAN, BEIGE, OYSTER AND WHITE.

Custom-made Draperies are your BEST BUY!

HARRIS of Concord

"Probably the Finest Drapery Dept. in Contra Costa County"
ESTABLISHED IN 1948

1398 GALINDO STREET • MU 5-8012

Miramonte Mirror

Fun--Frolic Daze Are Here for Miramonteens

By KITTY MIKA AND ANN LINCOLN

Summer is finally here, and with the welcome sunshine comes vacations, summer jobs, and good ole summer school. The last week of school was filled with graduations, all nights, and trying to make up all that lost sleep.

The Senior All Night was considered quite a success, except for a few minor mishaps. A terrific band provided any type of music the kids requested, and a group from Cal, the Wanderers, and the famous Ink Spots got a big hand from the happy ex-seniors. Besides the dancing and entertainment there were games galore, including bingo, ping pong, darts and checkers.

Naturally, there were prizes, but it seems that some people just aren't meant to win. The line up for Pancho was long all night long, and we're sure there are caricatures now hanging on many a graduate's wall. Amidst all this furious activity, yearbooks were madly being signed, and graduation kisses were flying. Many grads were saying their final farewells for some are leaving not only for college, but for good.

Mike McQuaid has left for for sunny, or should we just say downright hot, Arizona. Dee Dee Davis has moved to Palo Alto where her family will be living in an apartment—Dee Dee, by the way, will be the lively life guard at the pool there. Nancy Englehard will be joining her parents in Nevada, after she counsels for the Fifth Grade Nature Study Camp, along with Carol Gilmore, Jay Jacobus and Robin Alvarez. Brad Harlan and his dad have left Orinda for Sacramento—no more of those great parties for the ex-seniors.

Others have merely left for the summer, and many of those have headed over the Atlanitc to Europe. Rick Merriam, Ron Kay and Steve Williams are spending the entire summer on their own. Judy Hopkins, Karen Voll, Jeanette Miller, Jean Gleason, Sally Farnum, and Hester Harris are among the other lucky teens who have a dream-filled European tour ahead of them.

Sue Nattress and Pam Pearson will be headed towards Hawaii in early July, that is, if the shipping strike ends.

Other grade have work planned for the summer, madly trying to earn those college funds. Steve Miller is spending another three months at the Safeway at Tahoe. Sharon Nielsen has a job in a warehouse, Dwight Thompson is sweating it out in San Leandro. Linnet Trefts is learning the ropes in a brokerage firm, and Paul McChesney is a fire fighter at Mt. Shasta.

Ann and I would like to say thank you, it's really been fun, and goodbye. Karen Stafford and Jackie Willata will now be taking over.

Judith Ageno Set for Davis

Judith C. Ageno of Orinda has been admitted to the University of California, Davis, for the fall semester, announced Registrar Howard B. Shontz.

The fall 1962 enrollment is expected to be nearly 4100 in the College of Agriculture, College of Letters and Science, College of Engineering, School of Veterinary Medicine, and the Graduate Division. This is a 17 per cent increase over the previous year, said Shontz.

Bad Break for Little Indian Girl Visitor

Roberta Riley is only 9 years old, but she has had enough bad breaks to write a full length soap opera.

Roberta arrived June 16 with 28 other Indian children from the Fresno area. The children have been visiting homes in the area for the past two weeks under the sponsorship of the American Friends Service Committee.

When the children pile on the homeward-bound bus in the Bank of America parking lot, Lafayette, tomorrow, Roberta will not be among them.

She is in Children's Hospital of the Eastbay, Oakland, where she will remain for four to six weeks. Then, she will have to spend another four to six weeks with her host family, the Robert Pitskers of Orinda.

Three days after Roberta arrived, she fell in the driveway while playing in water and broke her thigh in three places. What was to be a happy holiday from a fatherless home with four pre-schoolers, has turned into another bad break for Roberta.

A lot of cheer can be brought into her hospital room, if Orindans will send "the little girl who came to dinner" a card.

Lynne Abbes Wins State Net Crown; Rose Is Defeated

Lynne Abbes, 12 - year - old Orindan, won the girls' 14 and under division title in the California State Tennis Championships last weekend in San Jose.

Miss Abbes defeated Pixie Lamm of Oakland, 7-5, 6-1, in the championship match.

Another Orindan, Gary Rose, who was top-seeded in the men's division, didn't fare as well, bowing to constant rival, Reed Witt, 13-11, 6-1, 6-3, in the featured match of the tournament.

Witt was second-seeded. He had lost three times to Rose this year and was runnerup to Rose in this tourney last year.

MISS ABBES gained the finals in the 16 and under division, but her bid for a second state crown was denied by national champion Jane Albert, 6-1, 6-1.

However, in the doubles competition in the same division, the young Orinda girl teamed with Sue Shrader to win the title over Nan Quinn and Nancy Suiter, 6-4, 6-4.

Still another Orindan, Geoff Geoff Riser, combined with Steve Cornell of Oakland to win the doubles title in the boys' 14 and under division. The pair won, 6-2, 6-2, over Bud Guion and Rock Goggin.

Bridge Scores

The following are the scores for the Rheem Center Bridge Club which meets at the Old Moraga School Wednesdays at 7:30 p.m.

NORTH-SOUTH

1. Clifford Tschetter and Wade Koeniger, 99; 2. Mr. and Mrs. Roy Cave, 98; 3. Clifford Mason and Armen Garabedian, 90.

EAST-WEST

1. Helen Shipley and Mrs. Ralph Waldo, 103; 2. Ramonde Deutsch and Nadine Kastner, 102; 3. Sidney Cox and Dolores Mackinnon, 101.

ORINDA SUN

SHINING ON THE FASTEST GROWING AREA IN THE NATION

P.O. Box 147, Orinda; 1001 Oak Hill Rd., Lafayette CL 4-4444

Published Every Friday

Subscription Rate: $3.75 per year; $2.00 for 6 months; $4.75 out-of-state, in advance. Legal newspaper. Member of California Newspaper Publishers Association and National Editorial Association. Entered as second class matter at the Post Office at Lafayette under act of March 3, 1879.

Herman Silverman, editor and publisher; Eleanor Silverman, associate publisher; Norm Colby, associate editor; George Colburn, Vic Rugh, Bernice Scharlach, news editors; Jane Putnam, society editor; Bob Rapida, advertising manager; Chuck Fahrney, classified manager; Arlene Danner, advertising production; Iris Casey, office supervisor; Vera Holmes, bookkeeper; Elaine Schneider, Jack Walther, Millie Osborne, advertising representatives; Mac Cardwell, foreman; Thelma White, Sally Andrews, Marian Hutchins, Hazel Harrison, Roselle Anderson, Marie Monahan, Dorothy Vico, Harold Harmon, O.T. Godfrey, Willard Burton, Kenneth Humma, Jerry Pittman, Gene Teague, Don Lane, Les Claypool, Jack Reischman, Alice Churchill, John Strand, John Beall, Bill Retallack.

Please Let Us Know if You Change Your Address

Prominent Orinda Family to Move To N.Y. Tomorrow

The T. Kirk Miles family will move from Orinda to their new home in New York tomorrow. The Miles have resided at 11 La Plaza for 21 years.

Both Lid and Kirk Miles have been civic and church leaders. They have been most active in the Orinda Community Church and the Boy Scout program. Miles is past president of the Orinda Association.

THEY HAVE two sons, Tom, 20 years, and Dick, 18. Tom has a job as an actor in summer stock in Colorado. Dick will drive east with a Stanford classmate.

Miles has been appointed manager of staff administration for Shell Oil Company's financial organization in New York, Dr. T. W. Evans, vice president and general manager of Shell's Emeryville research center, announced recently.

MILES WILL report to the financial vice president and assist him with his staff personnel responsibilities, the announcement said. Miles will be involved in matters of financial staff planning and development, salary administration, organization and other matters.

An employee of Shell since 1939, Miles has been a research engineer, head of the bitumen department and most recently assistant to the oil research and development manager at the firm's research center in Emeryville. He holds bachelor's and master's degrees in engineering from Stanford University and the Massachusetts Institute of Technology respectively.

LID MILES is a graduate of Mills College. She majored in drama under Marion Stebbins. Before her marriage in 1939, she taught drama in a private school at Santa Paula and at Anna Head's in Oakland.

Among her many accomplishments in Orinda, Mrs. Miles was active in American Field Service, children's operettas for the Orinda Community Church, Friends of the Library, president of the Mills Club, the Miramonte Parents Club.

LID MILES was the first director for "Absurdia in Suburbia," in 1950. She launched the dramatic section of the Orinda Art Center, which was later turned over to the school and Dramateurs.

Mrs. Miles also produced the Miramonte Jamboree last year, and participated, with six others, in a dramatic reading of "The Mad Woman of Chillot."

The Miles hope some day to return to Orinda, which they will always consider "home."

Pvt. Bill Young Is Assigned to Base

Army Pvt. William C. Young, son of Mr. and Mrs. William C. Young, 246 LaEspiral, Orinda, recently was assigned to the 43rd Artillery, a Nike-Hercules missile unit at Turner Air Force Base, Ga.

Young, a member of the artillery's Battery B, entered the Army last January and received basic combat training at Fort Chaffee, Ark.

The 17-year-old soldier attended Miramonte High School.

Excursions Set for Smallfry

The weekly excursions for Orinda children this week have been announced by Ted Boyce, director of the Orinda Union School District summer recreation program.

Teachers who are participating in the program are: William Hester, Inland Valley Intermediate: Harold Ruby, Pine Grove; Nancy Angle, Glorietta; Ray Enjaian, Del Rey; Lewis Latner, Sleepy Hollow; and Dean Smith, Orinda.

Following is the schedule:

MONDAY—Golden Gate Park, San Francisco. Aquarium, museum. 12:30-5:30 p.m. Transportation cost $1. Leave from Pine Grove School. Bring lunch, jacket, spending money. Sign-up deadline Monday, at individual playgrounds.

TUESDAY—Movies, 25 cents each, 1 p.m., Pine Grove auditorium, private transportation.

WEDNESDAY — Closed, all playgrounds.

THURSDAY — Sutro's and Playland, San Francisco. 12:30-5:30 p.m. Transportation cost $1. Leave from Pine Grove School by bus. Bring lunch, jacket, spending money. Admission 10 cents. Sign-up deadline Thursday at individual playgrounds.

FRIDAY—Pollack Bros. Circus, Oakland Auditorium. Private transportation. Time, 1-5:30 p.m. Cost, under 12, 75 cents, adults $1.50. Bring jacket, spending money. Sign-up deadline Friday at individual playgrounds.

SATURDAY — Coca-Cola Bottling Company, Oakland. Private transportation. 12:30-4:30 p.m.

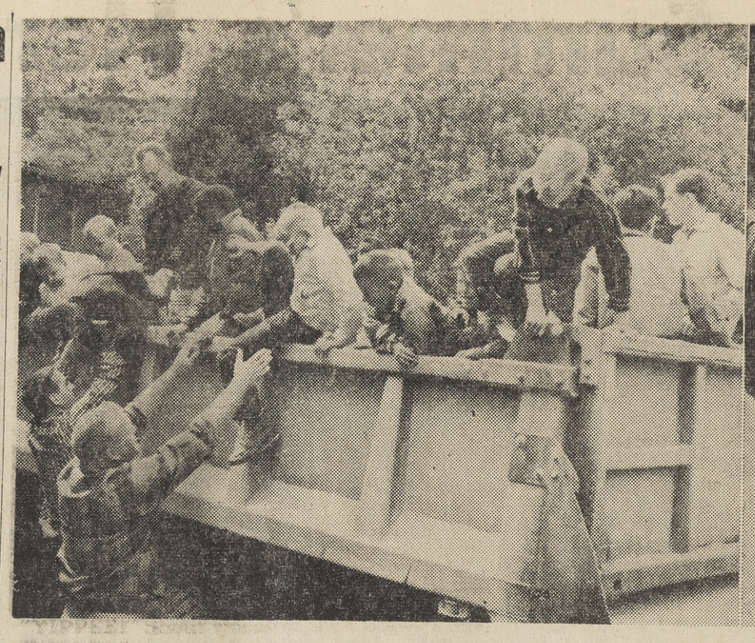

"YIPPEE!" Shout wards of the County Court in Martinez as they hop out of a truck for a day at the McCosker ranch in Canyon. The Orinda Junior Chamber of Commerce arranged the outing for the 43 youngsters.

JAYCEES PRESIDENT Dave McCosker helps a young ward of the court have the thrill of a first horseback ride. The affair was such a success that the Jaycees hope to make it a yearly event.

Jaycees Treat Court Wards

The Orinda Jaycees were hosts to 43 children, wards of the county court in Martinez, recently. The children range in age from two to 15.

A full day's activities was planned for them at the McCosker ranch in Canyon.

AFTER RIDING from Martinez in two huge straw - filled dump trucks, furnished by Independent Construction Company, Oakland, the children arrived at the ranch about 10 a.m.

They started a round of horseback riding, volleyball, foot races, ping pong, and other games.

After a picnic lunch, served by the Jaycees and their wives, the activities were resumed. Various prizes were awarded to the children for skill in horseback riding, races and games for the younger ones.

THIS IS a new project for the Jaycees and one which they said will become a yearly affair. "All hands were exhausted at day's end, but it was generally agreed to be a huge success," said McCosker, Orinda Jaycee president, head of the committee for this event.

Serving with him were Walt Bemiss and Bill Beeman. They were assisted by many of the Jaycee membership and their wives.

"SPECIAL THANKS go to Betty Beeman, who skilfully organized the games for the younger children and made cleverly designed name tags for all in attendance, as well as helping with the serving of the food," said McCosker.

Park Pool Has Annual Swimming Team Tryouts

The Orinda Park Pool held its annual swim team tryouts on Saturday.

The team this year, coached by Bob McIlroy, is composed of 55 members.

Six-and-under boys who made the team are: Bobby Hughes, Jimmy Eldred, and Brian Porter.

EIGHT-AND-UNDER girls, A team: Dina Eldred, Michele Renwick, Deborah Bray; B team: Juliet Eldred, Claudia Raaka, Mary Hopkins, and Peggy Funsten.

Eight and under boys, A team: Gerald Martin, Duncan Benney, Bick Bray, Frank Cranbourne, Roger Brewer, Andy Raaka; B team: Mike Worth, Carl Sawyer, Chip Zacharias, Scott Saunders.

TEN-AND-UNDER girls, A team: Betty Bothereau, Malia Martin, Deborah Saunders, Colette Kersten; B team: Holly Coleman, Lynn Lechtaler, Engel Ford, Beth Brewer, Terry Zacharias, Gay Worth.

Those who made the team in the ten-and-under boys' age group were, A team: Arnold Johnson, Kim Kersten, David Usinger; B team: Jimmy Williams, Ken Geide.

TWELVE-AND-UNDER girls, A team: Scampy Hickcox, Carolyn Johnson, Shelley Rieger; B team: Martha Pearson, Jane Carbone, Viki Eldridge, Gayle Miller.

Twelve - and - under boys, A team: John Kirby, Jim Benney; B team: Bud Worth, Deke Ballard, Jeff Sawyer, John Hale, Dougie Bray, Jim Black.

FOURTEEN - AND - UNDER girl: Susan Hart. Fourteen-and-under boys: Neil Porter, Kit Renwick, Craig Spittler, and Jerry Kirby.

A pool record was broken by Andy Raaka, eight and under boys, in the 25-yard breaststroke.

Jewish Center Installs New Officer Slate

Newly elected officers and board of directors of the Contra Costa Jewish Community Center were installed last Friday evening during a special Sabbath service.

All board members must serve as committee chairman during their term in office.

Named were Harry Lotzker, finance chairman; Stanley Harris, building chairman; Stanton Friedman, adult education; Louis Bernstein, social section; Leon Cohen, vice president; Fred Katsburg, president; Dr. Leonard Morganstern, parliamentarian; Arthur Scharlach, youth committee; Mrs. Harry Mattal, religious school committee, and Irving Weisberg.

The major objective for the coming year will be the ground breaking and construction of a new sanctuary adjacent to the present community center building.

Stauffer Is Named Member

Worcester Chapter of Sigma Xi, national scientific society at Worcester Polytechnic Institute, recently voted full membership to nine, and associate membership to 33.

John E. Stauffer, 62 Hacienda Circle, Orinda, was among the new members elected at Worcester, Mass.

Full membership is reserved chiefly for graduates and faculty members for research achievements. Associate membership is on the basis of high scholastic standing of undergraduates.

Wold Awarded B.A.

Dexter Alvin Wold, son of Mrs. F. L. Allen of 32 Overhill Road, Orinda, was recently awarded the degree of bachelor of arts in English literature from the Columbian College of Arts and Sciences of the George Washington University, Washington, D.C., at their annual commencement exercises.

Aces High at Orinda Bridge Club Meeting

The Orinda Bridge Club meets at Orinda Masonic Hall on Thursdays at 12:30 and 7:30 p.m. Following are the weekly scores:

NORTH-SOUTH

1. Dolores Drenth and Beulah Porter, 88; 2. Mrs. Ralph Waldo and Leila Ernest, 86; 3. Nancy Bessire and Walter Gaffeney, 84.

EAST-WEST

1. Mrs. Don Schulte and Mrs. Robert Cyr, 90; 2. Mrs. Frank House and Mrs. Everette Ham, 88; 3. Ruth Fields and Armen Garabedian, 86.

NORTH-SOUTH

1. Sidney Cox and Owen Jones, 105; 2. Robert Shipley and Adolph Kroeger, 101; 3. Constance Klein and J. M. Buxton, 91.

EAST-WEST

1. W. C. Emory and W. J. Marette, 118; 2. Tom Tracy and Gerald Weitzner, 114; 3. Helen Price and Lota Frahm, 104.

Vacation Home Protection Is Fully Explained

A few precautions taken before you leave can help safeguard your home against vandals and thieves while you are on vacation this year, the California State Automobile Association points out.

Some simple rules to follow include:

Notify your police department of the time you are to leave and the time you plan to return. Be sure to let the police know if anyone is authorized to enter your home while you are away.

Stop regular deliveries of such things as newspapers and milk. Experienced thieves are on the lookout for homes where newspapers and milk accumulate for several days.

IS YOU ARE going to be away long enough for your grass to grow noticably during your absence, arrange to have it mowed.

Arrange to have your mail held at the post office for your return by notifying the branch office which serves your particular mail route.

Make certain electrical appliances are unplugged and gas burners turned off.

Leave most of the blinds and shades open—just as you would if you were at home. A tightly shuttered house is an indication nobody is at home.

Leave an unobtrusive light burning, or install one of those devices which turns a light on at night and off in the daytime.

Leave a key with a neighbor, for use by police or firemen in an emergency.

Catterton Named On Committee

Guy B. Catterton of Orinda was appointed to a committee to begin making plans for the dedication of the new Alameda County State College campus early in 1964. The committee was named by the Alameda County State College Advisory Board at a meeting recently in Hayward.

Catterton lives at 3 Poppy Lane, Orinda, and practices law in Berkeley where his office is in the American Trust building.

THIS IS NOT A CONTEST — ANYONE CAN WIN A BICYCLE!

Hey Boys! Look Girls!

UNION CYCLE COMPANY, LTD. ROYCE UNION Accept No Substitute

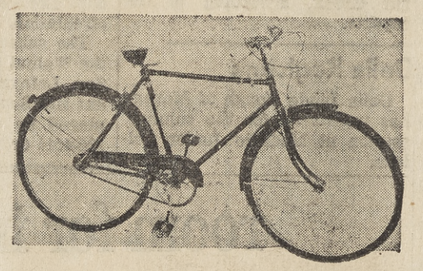

$49.95 VALUE!

ROYCE UNION RACER

BICYCLES

BICYCLES AVAILABLE AT

SIMONS--WALNUT CREEK

OWN YOUR OWN BICYCLE

FREE!

Enter TODAY!

The Sun

ORINDA SUN • LAFAYETTE SUN

WALNUT CREEK SUN • PLEASANT HILL SUN

"Sun Earn-a-Bike Plan"

A brand new racer bicycle will be given to every boy and girl who sells 12 NEW, 1-year subscriptions to the Orinda Sun, Walnut Creek Sun, Lafayette Sun or Pleasant Hill Sun! (The price is only $3.75 per year!) This is not a contest—anyone who meets the requirements wins! Here's an easy way to earn one of America's best-known and respected bicycles. Come in and get the details today!

STOP IN TODAY • GET YOUR RECEIPT BOOK AND ALL THE FACTS!

Everybody Wins!

Even if you don't sell enough subscriptions to earn a bike, you still can't lose. The Sun will pay you $1 in cash for every new, 1-year subscription you sell.

Or you can sell less than 12 subscriptions and pay the difference in cash for your bike. For example, you can earn a bike with five subscriptions and $25 in cash or ten subscriptions and $8 in cash. Or you can apply your subscriptions toward payment on a 10-speed bicycle.

HERE'S ALL YOU DO:

Bring this back to The Sun

Subscription Manager, The Sun, 1001 Oak Hill Rd., Lafayette

Subscription Manager, The Sun, 1320 Locust St., Walnut Creek

I want to enter The Sun "Earn a Bike Plan"

I understand plan starts NOW and ends Aug. 31

(Please Print)

NAME .....

STREET ADDRESS .....

CITY ..... PHONE .....

SIGNATURE OF PARENT OR GUARDIAN .....

Moraga Memo

By JANE PUTNAM

Condominium Pandomonium

To condominium or not to condominium, that is the question in Moraga today.

"Condominium" is a new word in the suburbs. It was used quite some time ago in the suburbs of Rome, which came to no good when a developer named Nero fiddled around instead of attending to his Empire Subdivision.

In Moraga, CM is short for "condominium," which meant "joint ownership" in Rome. It means the same thing today. It is a way to buy your own individual apartment unit.

And anyone who attended the County Planning Commission meeting in Martinez Tuesday night, would have added "condominium" to his vocabulary, if he hadn't already.

Before Duffel-Smoot Companies' proposed six million dollar CM plans are approved or rejected by the County Board of Supervisors, all Moraga-minded citizens will be quite condominium-conscious.

It should make us aware of something else: a few men like Robert Amber and Dr. Lee Nelson, the Moraga Valley Community Club's Civic Affairs Co-Chairmen, have given hours of their time to be OUR "watch-dogs" when it comes to zoning. Amber gave a forceful and detailed presentation to the planners June 19 requesting a postponement until the Moraga General Plan is adopted (hopefully) on June 27.

All of us should well be concerned. There are 114 acres zoned for business in the Rheem area; and 67 on Utah Construction land. Wouldn't this be enough to serve metropolitan Oakland? Sure. So logically, the bigtime developers are going to say: "Wouldn't you rather have blankedy-blank number of acres zoned multiple, rather than light industry?" We yokels had better start getting an education in civics.

The County Planning Commission and the 'Board of Supervisors will listen to us BEFORE an area is zoned. Afterwards, there is no use in crying over spilled condominiums. (I'm such a show-off when I learn a new word!)

We aren't saying that architect Larry Freels' CM isn't perfectly scrumptuous. The young man is a genius; and was recently awarded the American Institute of Architects' award for designing Walnut Creek's Creekside apartments.

We're only saying: this is still the west, pardner. The land grab is still on. It's consecrated land to suburbanites, as much as it was to the first settlers. Let's guard well what is left of it.

Condominium or not condominium is still the question.

* * *

THE RANCHITOS is a little old group who is quite condominium-conscious (I've only said "condominium" 52 times in the last hour). It is a social club composed of home owners in the Ivy Drive sector. The Ranchitos had representatives at Mel Nielsen's office the night Duffel-Smoot first made their presentation for the CM (oops! I almost spelled out "condominium" again!)

And not only are they civic-minded, but they can twist, too. At a recent Ranchitos dig at the Carroll Country Club, Rosemary Irving won the prize for being the best female twister. R. C. Jointer won for the men—and if I were a poor punster, I might say something about his twisting out of Jointer . . . A lady was overheard to say about Mrs. Irving: "She's the first woman I've ever seen do the twist and keep her dignity." That IS a twist.

Among the sixty other members at the Ranchitos' affair were: John and Lucille Hallisey, Pat and Helen Finn, Ruth and John Schwarting, and the Bert Actions.

* * *

LAFAYETTE LINGO: At Franco's Flower Stand (a touch of The City on Mt. Diablo Blvd.—cable car & flowerstand rolled into one), there's a sign which says: "We flowers have moved inside. It's miserable outside." . . . The Lafayette Pharmacy has their summer sign out: "Vacation Bandaids. First Aid Kits" . . . In the Hancock Gas Station is parked a dear little boat with the unlikely moniker "L'il Bitch."

And things have been swimimng at The Sun's Lafayette office . . . a champagne party for our leader, Herm Silverman and his vivaceous El, and office manager Iris Casey--Europe bound. . . . An unexpected deluge from the EBMUD. A broken water main left the staff ankle-deep in ooky water. When the firemen and ex Sun ed Dick Osborn (customer relation rep.) let the water out, we were ankle-deep in mud. And some poor punster said something about mud-slinging and muckers and . . .

I'll be condominiuming you . . .

Go to Church

METHODIST

"The Challenge of Change," will be the sermon topic of the Reverend George E. Berry at the Lafayette Methodist Church, 955 Moraga Road, Lafayette. Church worship services are held at 9:30 a.m. and 11 a.m. Nursery care is provided during both services.

Church school for all ages, through high school, is at 9:30 a.m. The youth groups meet in the evening at 7. The High School Methodist Youth Fellowship meets at the church; the Wesley Fellowship, for college age youth, meets at the home of the sponsors, Mr. and Mrs. Rupert Manning, 1185 Lincoln Avenue, apartment 11, Walnut Creek.

All interested are welcome to attend these meetings.

SUBURBAN BIBLE

This Sunday at the 11 a.m. worship service of the Suburban Bible Church the Rev. Gray Lambert will speak on the subject, 'Our Privileges As Sons." His message will be the second in a special summer series on the Christian's relationship to God as a child of God.

Other activities of the church during the coming week include:

The public is cordially invited to all services of the church. Nursery facilities are available at all regular services of the church. The church's present place of meeting is in the Lafayette Veteran's Building, 3499 Mt. Diablo Boulevard.

CHRISTIAN

"This Freedom of Ours," will be the sermon topic of the Rev. Darwin A. Mann Sunday at 10 a.m. at Lafayette Christian Church, 3419 Golden Gate Way.

Church school classes for all ages meet at 9 a.m. High School CYF has a swimming party Sunday afternoon.

Morning study group meets Thursday at 9:30 a.m. at the Humphrey home. The executive committee of the church meets that evening at 8.

This Friday at 6:30 p.m. the Young Adult Fellowship will gather for a picnic in Tilden Park.

LUTHERAN

Shepherd of the Valley Lutheran Church, 433 Moraga Way, Orinda, on Sunday will have as its guest speaker, Russell Sholta of Pacific Lutheran Theological Seminary.

The Rev. Albert S. Hidy, Jr., will be attending the convention in Detroit as a delegate of the Pacific Southwest Synod of the United Lutheran Church from June 28 to July 1.

At that time four Lutheran bodies, the Augustana Synod, the Suomi Synod, the American Evangelical Lutheran Church, and the United Lutheran Church will merge to form the Lutheran Church in America.

County's First 'Western'— Stars Settlers, Unsettlers

(Editor's note: This is the third in a series on central Contra Costa County written especially for The Sun by a long time resident of the area.)

By GLADYS SHELLY

European explorers first saw California about 1533, but it was not until 1772 that white men trod the land now known as Contra Costa County.

In March of that year, Portola sent out an expedition, led by Captain Pedro Fages, with Father Crespi as diarist, to explore the land around the Bay of San Francisco. There is a little mystery about one entry about the inland journey, for Crespi claimed to have seen "white and bearded Indians." He also told of huge reddish pines or trees, which today we call redwoods.

IN 1776 after Captain Juan Anza had chosen the site for a mission and presidio on the bay, Anza returned south, leaving his second-in-command in charge of the settlers. Thus Lieutenant Jose Joaquin Moraga became San Francisco's first commandant.

Jose's son, Gabriel Moraga, came to San Francisco as a boy with Anza's second expedition. He enlisted as a private in 1784 and during his 36 years in the service of the king of Spain, he earned the name of California's foremost Indian fighter and explorer. His explorations took him over the interior regions of a good part of the state.

Today many places and rivers bear names given by this famous discoverer. To name a few: Mariposa, Sacramento, San Joaquin and Merced.

Colonization began in earnest in California with the establishments of the missions, part of the colonial system of Spain. By 1822 came the end of Spanish rule and the Mexican government took over.

ONE OF THEIR first acts was a colonization law which permitted the governor of the territory to have exclusive right to make land grants to the extent of 11 square leagues, (a league, Spanish, is 4439 acres). Later, three square leagues became the maximum.

The actual pioneer settlers in Contra Costa County were the Castro and Martinez families. In 1823, Ignacio Martinez applied for and received four square leagues, known as **Pinole** Rancho.

That same year Francisco Castro applied for and occupied the San Pablo Rancho, also four square leagues in size. From these first adobes, the nearest neighbors were the Peraltas and the Castros of San Antonio (Oakland and San Lorenzo).

SOON OTHERS were moving on to new grants, for the land to become Contra Costa County was found to be not only ideal for farm and stock raising, but most healthful, as well.

The Acalanes Rancho (Lafayette) had three early owners. The original grantee, Candellario Valencia, applied for one square league of land in 1828.

He later lost the land to William Leidesdorff of Yerba Buena (San Francisco), "being in his debt."

Elam Brown, Lafayette's first citizen and the county's second American settler, (Dr. John Marsh was the first), brought the land grant from Leidesdorff for $900, and moved his family to the Rancho in 1848.

BROWN ALSO, in 1853, bought the redwood tract from the Moragas.

Orinda lies within the boundaries of the two early Mexican land grants: The Castro brother's El Sobrante and the Rancho Laguna de los Palos Colorados. Both Moraga and Rheem are within the latter Moraga-Bernal grant.

In 1835, Joaquin, son of Gabriel Moraga, and his cousin, Juan Bernal, applied for a land grant of three square leagues. Both had been soldiers at the presidio, but neither attained any special distinction.

It was the next year, that "the parties went upon the land, built houses, corrals and placed cattle upon it, and cultivated a considerable portion."

A HILLTOP site for the main adobe was selected by Indians, retainers of the grantees, as a strategic position in case of hostile Indian attack. Construction was done entirely by the Indians. Some 300 lived on the rancho.

The restored adobe, standing just off Moraga Boulevard today is the residence of the William Thorton Whites of Orinda.

It was not until 1841 that title was confirmed for the 13,318 acre Rancho Laguna de los Palos Colorados. The 505 acres apart from the larger ranch lands, of Tract No. 1 was known as the Redwood Tract, from whence came part of the name. the "laguna" or lake, later known as the Tule Patch, was located where Campolindo High School stands today.

TWO SONS of the Castros of San Pablo, Juan Jose and Victor Castro, in 1841 petitioned for the sobrante, or surplus, land laying between several established grants and adjacent to their parents' land.

They had been soldiers and Indian fighters with the San Francisco militia.

Juan Jose, married to Petra Bernal, was also made a grantee of Yerba Buena Island in 1838. Victor Castro maried Maria Martinez. He became a grantee of Mare Island in 1837 and also had the distinction of being one of Contra Costa's first supervisors.

For the early Californians, life was idyllic in their peaceful land — for a time. They lived happily and extravagantly.

THEIR BROAD acres were dotted with thousands of cattle and horses. Crops grew well in the virgin soil and miles of waving grain and hay grew unattended. There was plenty of game to hunt for sport.

There was some trouble with renegade Indians and occasional losses of cows from predatory animals. Then there were flood years and drought years which cut into their herds greatly.

BUT IT WAS the creeping flood of squatters that began their real trouble. Soon it became a continual battle—physically and legally to hold onto their land. Murder and mayhem replaced peace on their heretofore quiet holdings.

Then into the picture came a man some historians call "the most unscrupulous man California has ever known." Horace W. Carpentier was a lawyer and ex-mayor of Oakland.

Ostensibly, he came to help the Californians to prove their right as claimants to Mexican land grants, after the U.S. Congress on March 3, 1851, decided to ascertain proof of possession.

YEARS OF litigation drained the wealth of the rancheros. Death claimed many. Through power-of-attorney, and other means, Carpentier finally obtained titles to most of the lands of the people he was supposed to be helping. This was done "legally"—through the courts.

Thus ended an era—and began a period of progress.

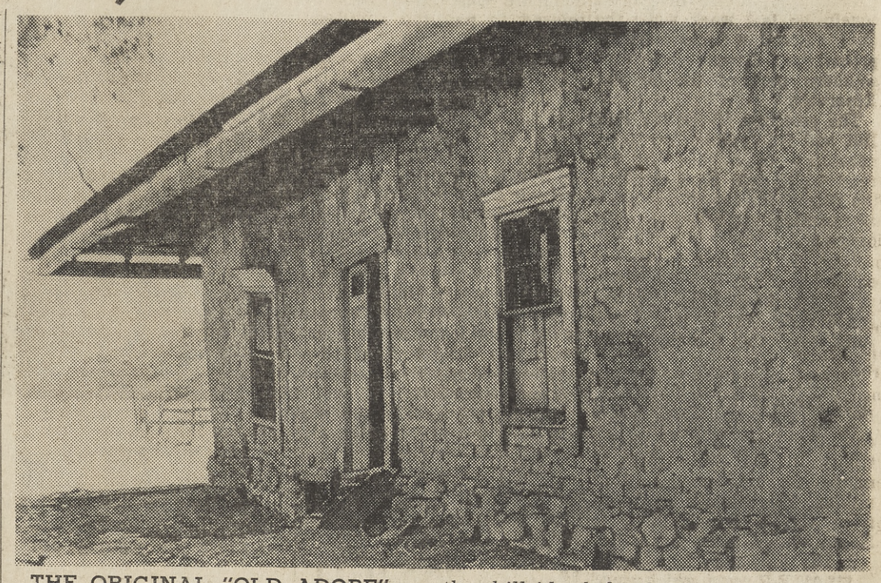

THE ORIGINAL "OLD ADOBE" on the hillside behind Miramonte High School, shown before restoration. It was built by Joaquin Moraga in 1836. It was constructed by the Indians of two-foot adobe bricks. The original floors and walls are built into the remodeled home.

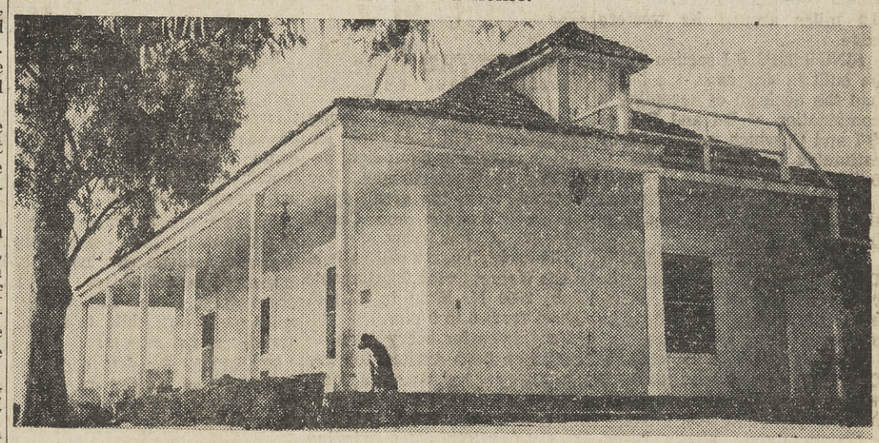

TODAY THE "OLD ADOBE" is the lovely home of the William Thornton Whites II. It was remodeled by White's mother, the late Mrs. Kathryn Brown White Irvine. In 1954 the Contra Costa County Historical Society put a memorial plaque as a landmark on the historic house.

Go To Church

BAPTIST

"In Pursuit of Freedom" is the subject for the message at the 11 a.m. morning worship service at the First Baptist Church of Orinda-Lafayette. The pastor, Rev. Lawrence C. Guido, will speak.

At the 7 p.m. service, the pastor will speak on "How God Provides."

Sunday school with graded classes for all ages meets at 9:45 a.m. A new feature of the Sunday school begins this week with the formation of a class for college age young people. Paul M. Saxton will be the teacher of the class.

Junior church meets at 11 a.m. and Baptist Youth Fellowship at 6:45 p.m. A nursery is provided during the services of the church.

The church is located at 4300 El Nido Ranch Road.

UNITARIAN

The initial summer service at the Mt. Diablo Unitarian Church will feature Charles Weidner, lay member of the church, who has chosen as his topic, "A Liberal Looks at Politics."

Weidner, a graduate of the University of Minnesota, is self-employed as a health-welfare consultant for union - employer negotiated programs. He is presently the Democratic candidate for congress for the 14th Congressional District.

The adult service will be held at the American Red Cross Building, 2121 Ygnacio Valley Road, Walnut Creek, at 10:30 a.m. Church school will not convene during the summer.

LUTHERAN

"The Great Invitation" is the sermon subject of the Reverend Merle O. Tollefson at the 8 and 9:30 a.m. Sunday services of Our Savior's Lutheran Church, Lafayette.

Sunday school for pre-school through third grade will meet during the 9:30 a.m. service.

PRESBYTERIAN

Sunday worship services will be held at the Lafayette-Orinda Presbyterian Church, 49 Knox Drive, Lafayette, at 10 a.m. The Reverend W. Benson Mack will deliver the sermon.

Nursery will be provided and church school classes will be held for children through the third grade. Play clothes should be worn, as part of the activities will be held outdoors.

Shoes for all members of the family . . .

- Florsheim
- Winthrop
- Hush Puppies
- Bristol
- Spalding
- Evans

P. F. Flyers
Adores
Donatello
Fredelle
Penaljo
Edith Henry
Calif. Cobblers
Mr. Gus
Mono Sandals

- Dressups by Alexis
- Jumping Jacks
- Little Yankee
- Acme Boots

SHOE STABLE
John May and Chas. Carson, Props.
3545 Mt. Diablo Blvd.
LAFAYETTE

OPEN THURS. 'TIL 9 P.M.

SUMMER CLEARANCE

at CHARLENE'S
15 MORAGA WAY -- ORINDA
(ACROSS FROM ORINDA THEATRE) CL 4-8682

25% to 50% OFF

SUMMER COTTONS
SWIM SUITS
HAND BAGS
SPORTS WEAR
SWEATERS
SUITS, KNITS, COTTONS

MORAGA BOOTERY
RHEEM CENTER

SUMMER CLEARANCE
SALE!

Reg. 5.95 Women's
THONGS & SANDALS 3.99

Open Heel and Toe
PUMPS Reg. 10.95 6.99

Misses' and Women's
COTTON CORDS REG. 4.95 2.99

Reg. 7.50 and 8.50
STRAPS & OXFORDS 4.99

Discontinued Styles Boys' and Men's
HUSH PUPPIES REG. 8.95 4.99
REG. 10.95 6.99

Briones Road Hassle Ends With 'B-H' Decision

The decision on where to put the replacement for Bear Creek Road, once the most controversial argument in the Lafayette-Orinda area, fizzled to a quiet conclusion last week when the County Board of Supervisors approved the B-H route circling the southern part of the Briones Reservoir.

The selection of the 6½ mile B-H and B-I combination route, necessary to replace the old road which will be flooded by the Briones Reservoir, was made after a short and relatively quiet hearing.

This was in direct contrast to earlier hearings when residents of the area involved stormed the board chambers in angry protests over the threatened invasion of their privacy.

THREE STRETCHES of road were involved in the decision:

1. The B-I Route, which would cost the East Bay Municipal Utility District which must finance the replacement, $1.22 million. This extends southwest from Garcia Ranch Road to Happy Valley, three miles.

2. The three and a fourth mile, $2,816,000 B-H route, which would skirt the south end of the man-made lake.

3. The $4,441,000 C route, which would follow the reservoir 4.3 miles around its western edge.

SINCE THE B-I section would be built in any case, the board had the decision of accepting a combination of B-I and B-H or B-I and C, which would cost an estimated $2 million more to build.

Most local residents favored the more expensive C route combination.

The East Bay Municipal Utility District, which is building the reservoir, promised to reimburse the county in full for construction of the B-H route.

IF THE COUNTY selected the C route, the district said, it would pay only what it would have cost to build B-H.

County Public Works Director Victor W. Sauer said construction of the first half of the highway will probably begin in August. Plans for the second half may be completed by September.

The Bear Creek Road question broke out in the late 1950s when plans were announced for Briones Dam. The road now connects Orinda with the Briones area and Alhambra Valley.

Residents of Sleepy Hollow and Happy Valley areas were angered over plans for the new road south of the reservoir.

THEY CLAIMED the road would increase traffic and noise and would overlook many homes and swimming pools, including one community pool.

When they fought for rerouting to the north, the Public Works Department estimated it would cost an additional $2 million more. East Bay Water flatly refused to pay the additional amount.

In a compromise decision, the East Bay Water agreed to pay the price of the B-H road but said the county could use the money to build whatever road it wished.

E. M. McCarthy, head of the design division of the Public Works Department, says the B-H route has been changed slightly to save some houses and to avoid overlooking a community pool.

ONLY OPPONENT to appear at the supervisors' meeting last week was Robert Kahn, Lafayette resident who has fought the route since 1958.

The motion to approve the B-H route was reluctantly made by Supervisor Mel Nielsen, who until late last year had joined the fight with Kahn and most other residents of the areas involved.

Young GOP Hold Cocktail Party Tomorrow Night

Contra Costa County Young Republicans will hold their annual fund raising campaign, according to the chairman, Roy Westran, when the group sponsors a "Cocktails and Candidates Night" tomorrow.

The cocktail party will be held at the Walnut Creek Sportsmen's Club, 2800 N. Main in Walnut Creek, from 6 to 9 p.m.

Candidates for every state office have been invited to give informal talks during the cocktail party. The candidates will be making one of their first public appearances since winning the nomination in the June 5 primary election.

Now that the primary is over, the Republican group urges every interested citizen to take this opportunity to meet the candidates for the coming November election.

The event is open to all interested persons and tickets may be obtained from John Stover, 2911 San Antonio Drive, Walnut Creek. Tickets may also be purchased at the door.

Every state in the United States and every continent, according to the National Automobile Club, contributes some material used in the manufacture of a motor vehicle.

SWIM TO LIVE program started June 19 in Orinda at Miramonte High School's pool. Kay Fish, director of the Orinda district swim program, gives some pointers to Ken Twining. Looking on are Tim Windle and Candy Jones.

Sun photo by Bob Yost.

Swim Program in Full Swing at Miramonte

Registration for classes in the swimming program to be held at Miramonte High School pool this summer is still open. Mrs. Jeanne Grant is registering students every day, Monday though Friday, from 9 a.m. until noon, at the pool.

There are openings in all classifications: Non-swimmer, beginner, advanced beginner, intermediate swimmers, juinor life saving, senior life saving, teach your own child to swim, diving and swim team.

STARTING June 19 and running through August 25, there will be five two-week sessions. Each session of 10 half-hour lessons cost $3 for swimming and $5 for diving.

There will be no charge for swim team and no charge for junior and senior life saving.

Students must be at least 46 inches tall to participate in the program. For additional information call 254-4901, extension 48.

ACCORDING TO Kay Fisk, supervisor for the swim program for the Orinda Union School District, the classes are scheduled as follows: First session, June 19-30; second session, July 3-14; third session, July 17-28; fourth session, July 31-August 11, and fifth, August 14-25.

Hours for the Red Cross classes are: 9-9:40 a.m.; 9:45-10:25 a.m.; 10:30-11:10 a.m.; 11:15-11:55 a.m., and 12-12:30 p.m. (swim team).

HOURS FOR the second to fifth sessions, under the Orinda School District, are: 8:50-9:20 a.m.; 9:25-9:55 a.m.; 10-10:30 a.m.; 10:35-11:05 a.m.; 11:10-11:40 a.m.; 11:45-12:30 p.m. (swim team).

Frank Isola is director of the physical education and recreation program for the district. Ted Boyce is director for the summer program.

Zentner Is Given N.Y. Assignment

Rene D. Zentner, a patent attorney at Shell Development Company's Emeryville Research Center, has taken a special, two-year assignment with the firm's licensing division in New York, A. B. Bakalar, patent division director, has announced. The assignment is effective July 1.

Zentner received his B.S. degree in chemical engineering from Stanford University in 1945 and took his law degree at the University of California in 1957, the year he joined Shell. Zentner and his family live at 140 Overhill Road, Orinda.

District Gives Warning, Flies Are on Increase

Officials of the Contra Costa Mosquito and Fly Abatement District wish to remind residents that in warm weather fly breeding in household garbage cans is accelerated.

These flies are a continuing nuisance in the area, and in 1961 flies from household garbage cans were the cause of 78 complaints of flies to the district, as against 87 complaints of flies from all other causes—household and non-household causes.

Other household sources of fly complaints were piled lawn clippings, animal fertilizer infested with fly pupae hauled in for home garden use, and fly breeding in poisoned dead snails.

Snails were unusually abundant in 1961 and the first year in the district's experience in which they were unquestionably the primary cause of certain fly complaints.

HOWEVER, garbage cans are by far the most consistent, most widespread and most serious fly breeding source around homes.

Unfortunately, district surveys reveal that in some tract areas where sink disposal units were installed in all the homes by the tract developer all waste food is not disposed of in the disposal unit. And fly breeding in these tracts may be only 50 per cent less than in areas with few or no disposal units.

Go to Church

CHRISTIAN SCIENCE

How the Christ, Truth, brings freedom from sickness and sin will be brought out at Christian Science church services this Sunday.

Scriptural readings in the lesson-sermon entitled "Christian Science" will contain this verse from Jeremiah (17): "Heal me, O Lord, and I shall be healed; save me, and I shall be saved: for thou art my praise."

A correlative citation to be read from "Science and Health with Key to the Scriptures" by Mary Baker Eddy states (p. 142): "Truth is God's remedy for error of every kind, and Truth destroys only what is untrue. Hence the fact that, today, as yesterday, Christ casts out evils and heals the sick."

Christian Science churches are located at 3422 Mt. Diablo Boulevard, Lafayette; 22 Orinda Way Orinda; 2 Eckley Lane, Walnut Creek, and at the corner of Grant and Park streets, Concord.

THREE EAGLE SCOUTS are now in the Robert Thornton Savage family of 5 Rae Court, Orinda. At a recent Court of Honor for Troop 200, Harry Sigworth, left, pins the Eagle badge on John Savage while his father and brother Robert, also Eagle Scouts, look on with pride. Sun photo by Jim Dodge.

Dr. Fowkes Is Named Director Of Research

Dr. Frederick M. Fowkes has been named director of research of the Sprague Electric Company, it was announced recently by Robert C. Sprague, chairman of the board. Dr. Fowkes will be responsible for administration of the Sprague Electric research laboratories under Frederick R. Lack, senior vice-president in charge of research.

His appointment, effective August 1, was announced in North Adams, Mass., the executive office.

DR. FOWKES, a resident of 110 Las Vegas Road, Orinda, has been associated with the Shell Development Company, research division of the Shell Oil Company, since 1946. He has been a research supervisor at the Shell Emeryville (Calif.) Reserach Center for the past 10 years.

A native of Chicago, Dr. Fowkes attended the University of Chicago where he received his B.S. and Ph.D. degrees in chemistry. He was employed by the Continental Can Company's research laboratories in Chicago as a group leader in surface coating studies from 1938 to 1941. During World War II, Dr. Fowkes served as an artillery officer, rising in rank from lieutenant to major.

HE RECEIVED the Silver Star medal during the recapture of the Philippine Islands. He is now a lieutenant colonel in the U.S. Army Reserve (Chemical Corps). Following his war-time service, he joined the Shell organization where he specialized in the chemistry of surface-active additives and catalysts in petrochemistry.

He is the author of some 20 papers, mainly in the Journal

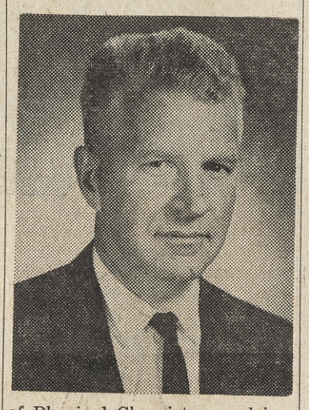

of Physical Chemistry, and is a member of the executitve board of the Division of Colloid and Surface Chemistry, of the American Chemical Society.

DR. FOWKES served as a lecturer at the annual Gordon Research Conferences on chemistry in 1957, 1959 and 1960. He is a member of Sigma Xi, honorary scientific research society.

Dr. Fowkes was married to the former Royce Berkeley Budge of Lexington, Ky., in 1937. The couple has one son and three daughters. They expect to make their home in Williamstown, Mass.

SPRAGUE ELECTRIC is a leading manufacturer of electronic and electrical components. Among its products are capacitors, transistors, resistors, filters, and specialized digital computer parts.

Sprague Electric maintains its executive offices and four plants in North Adams, and also has world-wide manufacturing operations.

FIRST CHURCH OF CHRIST, SCIENTIST
Sunday—9:30 and 11 a.m. SS—9:30 and 11 a.m. R.R.—Daily except Sundays and Holidays—12-4. Mondays, 7-9 p.m. Wednesdays—8 p.m.
22 Orinda Way, Orinda

Trio of Eagle Scouts Is in Savage Family

John Savage, son of Mr. and Mrs. R. T. Savage, 5 Rae Court, Orinda, was honored for achieving Eagle Scout rank by Troop 200.

John's father, and brother Robert are also Eagle Scouts making all male members of the Savage family wearers of Scouting's highest badge of achievement, a unique distinction.

During the regular Troop 200 Court of Honor, tenderfoot investiture was performed for Bob Denning and Mark Nelson. Second class rank went to Dennis Tighe, Marshall Moran, Tim Felchlin and Randy Amon.

First Class awards were presented to Tom Halloran, Bill Beckett and Steve Williams. Stan Majka and Carl VanDyke were elevated to Star Scouts. Life Scout Weeek was awarded to Ross Costa, who also received the Rotary Club sponsor's award as the Scout having advanced the most since the troop's last Court of Honor.

Merit badges were presented to Jack Bowers, Steve Williams, Ross Costa, Tom Gould, Carl Van Dyke, Stan Majka, Steve Bowles, Dwight Sigworth, Mark Knudsen, Tom Mueller, Bill Beckett, Jim Smith and Harry Sigworth.

Service pins for one year went to Mark Knudsen; two-year pins to Mike Caudle, Mark Ammen, Paul Majka; three years' recognition went to Steve Knudsen and Paul Majka.

The Historic Trails Award was awarded to Troop 200 for blazing a trail on the Russian River and erecting a monument there.

The troop was also declared first place winner in the OrLaMo District for the best scrapbook of newsclippings depicting activities throughout the year.

Orinda Jr. Baseball Scores

Here are the results of the Orinda Union School District's summer baseball program for the week prior to Tuesday, June 26.

PEANUT LEAGUE
Division I

Wildcats 18, Huskies 4.
Bulldogs 11, Broncos 10.
Badgers 11, Jaguars 2.
Rams 6, Lions 2.
Wildcats 18, Huskies 4.
Badgers 15, Rams 5.
Bulldogs 14, Jaguars 3.
Lions 5, Bruins 4.
Broncos 5, Colts 1.
Badgers 4, Bruins 0.
Lions 6, Huskies 1.

PEANUT LEAGUE
Division II

Rangers 20, Bombers 15.
Warriors 8, Falcons 6.
Rockets 13, Comets 3.
Hawks 19, Jets 0.
Eagles 12, Raiders 8.
Rangers 6, Rockets 5.
Falcons 15, Comets 13.
Rockets 16, Raiders 4.
Rangers 10, Comets 8.

MINOR LEAGUE
Division I

Bees 6, Mounties 0.
Oaks 8, Beavers 5.
Rainiers 5, Seals 1.
Padres 4, Mounties 2.
Seals 11, Beavers 3.
Bees 9, Rainiers 5.
Oaks 12, Solons 4.

MINOR LEAGUE
Division II

Missions 6, Bears 6.
Royals 11, Maple Leafs 4.
Colonels 8, Pelicans 4.
Monarchs 12, Blues 10.
Colonels 14, Bears 11.
Royals 12, Monarchs 5.

MAJOR LEAGUE

Dodgers 7, Giants 0.
Cardinals 6, Pirates 5.
Yankees 11, Red Sox 7.
Braves 6, Tigers 1.
Dodgers 5, Pirates 4.
Red Sox 9, Indians 7.
Cardinals 9, Yankees 7.
Braves 7, Giants 0.
Braves 8, Dodgers 1.
Yankees 14, Pirates 6.
Red Sox 7, Tigers 5.

Man is not made for defeat.
—Ernest Hemingway.

THE BIBLE SPEAKS TO YOU
Sat. 7:15 a.m. KRE, 1400-kc
Sun. 10 a.m. KGO, 810-kc.
This week's Christian Science program
"THE TRUTH THAT MAKES FREE"

Go to Church

METHODIST

Summer services are in effect at St. Mark's which means 9:30 a.m. each Sunday morning at the new St. Mark's chapel, 451 Moraga Way, Orinda, Reverend John Dodson, minister.

This Sunday, students from the Pacific School of Religion will present the musie. Rev. John Dodson will preach the sermon, the first in a series on the Christian life and vocation. He will be assisted in the worship by the associate pastor, Rev. Helmut Zeilinger.

Rev. Zeilinger will be a member of the St. Mark's staff for the summer months and will then return to a pastorate in Lahr, Germany.

Members of the Senior High MYF will meet at the church for the regular meeting of the group at 7 p.m. Subject is "Highway Safety and Christian Responsibility."

Anyone who is interested in membership in this new church is invited to call Rev. Dodson at DR 6-4355.

CHURCH OF CHRIST

"Abraham, a Dedicated Man" will be the Reverend Chauncey Blossom's sermon topic at the 8 and 10 a.m. worship services at the Orinda Community Church. Special music will include "The Lord's Prayer" by Gates.

Child care and church school classes for children through the sixth grade will be provided at the 10 a.m. hour only.

PRESBYTERIAN

The Moraga Valley Presbyterian Church holds its regular morning worship service at 10 o'clock in the old Moraga School.

Guest speaker for Sunday is Dr. F. S. Dick Wichman of Cameron House, San Francisco Chinatown.

He has chosen as his sermon topic, Authentic Witness," and his Scripture reading is Matthew 4:23-5:12.

Church school is held at the same hour.

HAWAII BY JET
7 days 6 nights $51.46
PLUS AIR FARE
Tour Oahu, visit Pearl Harbor, enjoy a Luau and more. Stay in a Waikiki hotel. All for as little as $51.46. Round trip air fare from the West Coast from $266. Call or write for free Haley Hawaiian Holiday folder.
ASK FOR BEAUTIFUL HALEY FOLDER
WORDEN TRAVEL AGENCY
(Across from theatre)
Serving Orinda Since 1946
CL 4-2090
(Also Open Monday Evenings by Appointment)

STORK CLUB

CHRISTENSEN — A daughter was born to Mr. and Mrs. Neil Christensen, 3156 Gloria Terrace, Lafayette, June 18, at Kaiser Foundation Hospital.

BURROWS—A son was born to Mr. and Mrs. Dennis Burrows, 1920 Geary Road, Pleasant Hill, June 18, at Kaiser Foundation Hospital.

OSBORNE—A son was born to Mr. and Mrs. Robert Osborne, 161 Easy Street, Alamo, June 18, at Kaiser Foundation Hospital.

READ—A son was born to Mr. and Mrs. Lloyd Read, 107 Carol Drive, Orinda, June 20, at Kaiser Foundation Hospital.

PERRY—A daughter was born to Mr. and Mrs. Ronald Perry, 2984 Dorothy Drive, Pleasant Hill, June 20, at Kaiser Foundation Hospital.

WILLIAMS—A son was born to Mr. and Mrs. Noel Williams, 131 School Lane, Walnut Creek, at Kaiser Foundation Hospital June 21.

GRAHAM — A daughter was born to Mr. and Mrs. Walter Graham, 143 Wotten Drive, Walnut Creek, June 21 at Kaiser Foundation Hospital.

SHOOTMAN—A son was born to Mr. and Mrs. Richard Shootman, 519 Masefield Drive, Pleasant Hill, June 21, at Kaiser Foundation Hospital.

HILL—A daughter was born to Mr. and Mrs. Joseph Hill, 3232 Rogers Avenue, Walnut Creek, June 22, at Kaiser Foundation Hospital.

ARMSTRONG — A son was born to Mr. and Mrs. James Armstrong, 112 Camino Rosado, Walnut Creek, June 23, at Kaiser Foundation Hospital.

STRUTHERS—A son was born to Mr. and Mrs. David Struthers, 66 Crest Avenue, Walnut Creek, June 23, at Kaiser Foundation Hospital.

BOWERS — A daughter was born to Mr. and Mrs. Lynn Bowers, 63 Margrave Court, Walnut Creek, June 23, at Kaiser Foundation Hospital.

JEPSTON — A daughter was born to Mr. and Mrs. Robert Jepson, 1855 Poplar Drive, Walnut Creek, June 24, at Kaiser Foundation Hospital.

ROWAN—A son was born to Mr. and Mrs. Delbert Rowan, 3467 Orchard Hill, Lafayette, June 24, at Kaiser Foundation Hospital.

TROPIANO—A daughter was born to Mr. and Mrs. Gene Tropiano, 1330 Mt. Pisgah Road, Walnut Creek, June 24, at Kaiser Foundation Hospital.

WIRTH—A son was born to Mr. and Mrs. Andrew Wirth Jr., 54 Boyd Road, June 13, at Concord Community Hospital.

McKAY—A daughter was born to Mr. and Mrs. William McKay, 2780 Larkey Lane, Walnut Creek, June 14, at Concord Community Hospital.

COWGILL—A son was born to Mr. and Mrs. John Cowgill, 1840 San Miguel Drive, Walnut Creek, June 15, at Concord Community Hospital.

HUTCHISON—A daughter was born to Mr. and Mrs. John Hutchison, 330 Pleasant Hill Road, June 16, at Concord Community Hospital.

LAURITZEN—A daughter was born to Mr. and Mrs. William Lauritzen, 606 Maureen Lane, Pleasant Hill, June 16, at Concord Community Hospital.

MILLAR—A son was born to Mr. and Mrs. Dannie Millar, 2540 Walnut Boulevard, Walnut Creek, June 17, at Concord Community Hospital.

RADDA—A son was born to Mr. and Mrs. Richard Radda, 884 Santa Lucia Drive, Pleasant Hill, June 19, at Concord Community Hospital.

FOSTER — A daughter was born to Mr. and Mrs. Donald Foster, 1990 Jeanette Drive, Pleasant Hill, June 17, at Concord Community Hospital.

BROUGH — A daughter was born to Mr. and Mrs. John Brough, Walnut Creek, June 17, at Alta Bates Hospital.

STAUFFER—A son was born to Mr. and Mrs. John E. Stauffer, Orinda, June 16, at Alta Bates Hospital.

LOWRY — A daughter was born to Mr. and Mrs. Robert Lowry, Orinda, June 18, at Alta Bates Hospital.

OWSEICHIK—A daughter was born to Mr. and Mrs. John Owseichik, Lafayette, June 18, at Alta Bates Hospital.

MANUEL — A daughter was born to Mr. and Mrs. Donald Manuel, Orinda, June 18, at Alta Bates Hospital.

OBERG—A son was born to Mr. and Mrs. Donald Oberg, Walnut Creek, June 18, at Alta Bates Hospital.

HOMEMAKER students of the area's high schools will have a chance to think about their careers this fall, thanks to the Diablo Valley Home Economists in Homemaking. Officers of this group are shown here making plans for next fall's meeting. They are, left to right: Mrs. Harry Morrison, president; Mrs. Bruce Hotten, treasurer; Mrs. Melville Elliott, retiring president, and Mrs. Howard Stutzman, secretary. Sun photo by Bob Rush.

SUMMER GRANTS FOR ADVANCED STUDY — Miramonte High School teachers, left to right, George Zunich, Bob Campbell and Carroll Davis compare their itineraries for summer studies which began this week for them and 17 other Acalanes Union High School District teachers who have been singled out to participate in advanced studies at universities throughout the nation on grants from the National Science Foundation and other fellowship agencies. Two other Miramonte High School teachers are included in the Acalanes District summer study recipients: Dick Davis and John Harron.

Sun photo by Dave Ogden.

Reorganize Our Courts!

A saving of an estimated $180,000 per year of county tax money and other advantages led the current grand jury to recommend consolidation of the county courts into three regional judicial districts.

The Sun believes the Board of Supervisors should overcome political pressure which has kept its members from action in past years, and move ahead on the basis of the latest grand jury report.

There is nothing new about the proposal to consolidate the county municipal and judicial courts from the present system of four municipal courts and 13 judicial districts.

Earlier grand juries have favored it; County Administrator J. P. McBrien has recommended same; the County Taxpayers' Association is for it; and the County Bar Association, after lengthy study, recommended it. The Sun has spoken in favor of the move for several years.

The county supervisors, remembering that they are the elected representatives of the people, should do what is best for the taxpayers and residents of this county, and should take immediate steps to modernize the organization of our local courts.

The efficiency of the courts will be improved, and there is no doubt that taxpayers' money will be saved as a result.

Pay Hike—

The County Civil Service Commission's recommendation that a five per cent pay increase be granted across the board to the county's 2800 employees should be examined carefully and critically by the Board of Supervisors.

There is a strong feeling among local voters that the county pay scales are high enough now, and are certainly higher than in most businesses in our area.

And in many cases, they are as high or higher than the base industries in our county, and this includes fringe benefits.

The 3-2 decision to recommend the increase was made by the Civil Service Commission before an audience largely composed of county employees. And to our knowledge, there was no strong representation there speaking for the taxpayers of the county.

It is hard sometimes for a commission or board to sit at a salary hearing and not be affected by the presence of and pressure exerted by the audience, which in salary hearings is usually the employees involved.

This is also true of fire districts, sanitary districts and the many other taxing entities. The taxpayer must remember that to keep taxes down, he also must be interested, and present during such hearings.

Burglaries

Your home standing empty and unguarded during your vacation this summer can be an invitation to a burglar. And, believe it, burglary is big business these days!

How can you reduce the chances your home will be ransacked this summer? Here are some tips:

Leave one or two lamps connected to an automatic timer to turn lights on and off regularly during the evening—or have your neighbor do it.

Close and lock all doors and windows.

Cancel milk, cleaners, newspapers and other deliveries.

Have the Post Office hold your mail.

Notify the Sheriff's Department or the Police Department of your absence. They will make periodic inspection of the premises.

Leave the shades or blinds as you normally would when you are home. Don't close them completely.

Tell a neighbor you are leaving and ask him to keep an eye on your home.

Have The Sun run the story of your trip AFTER your return, not before!

The California Peace Officers Association says that out of every nine major crimes committed, four are burglaries.

What is the average loss per burglary across the nation? About $183. But the big ones in this area run into the thousands.

Suburbia Today

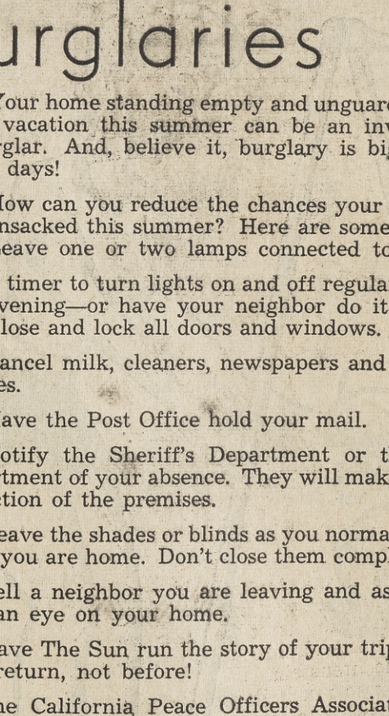

"Hot dog! One of us is gaining weight!"

Letters to The Editor

HITS EXTREMISTS

Dear Editor:

As a long-standing opponent of the philosophy of education currently known as "progressive education" and a strong proponent of basic education, I must comment on recent statements by the Taxpayers and Citizens for Better Education and similar organizations. In these statements progressive education has been equated to socialism, communism, subversion and even sexualism.

Those of us who oppose progressive education do so on the basis that the schools have assumed the responsibility for the students' social and psychological welfare to the detriment of his intellectual development.

During the course of many years of battle over this issue, I and many others have met with school administrators, consultants, supervisors, counselors and teachers. Never in these years have we ever had occasion to question their sincerity, their patriotism, or their devotion to duty.

Our differences have centered (and continue to center) about such such issues as the best method of teaching reading, or the value of such trivial courses as orientation, senior problems, leadership, etc.

One may, of course, disagree strongly with the objectives of school authorities who promulgate such courses and one may, with good reason, question the competency of many of the professional educationists now in the schools.

But one has no basis for questioning their integrity and no right whatsoever to question their loyalty.

The extremists in this area as exemplified by the vicious and biased Taxpayers and Citizens for Better Education are doing the cause of basic education a profound disservice by their attempts to equate progressive education with subversion.

To carry the argument of these fanatics to their logical end, one should point out that the educational system they favor (i.e., strong basic education) is in use in communist countries.

It is a matter of deep concern to me and to those others who have consistently advocated raising academic standards to learn that these extremists have reduced a serious, but honest, difference of opinion to a matter of patriotism.

In so doing, these fanatics are seriously delaying the advent of higher academic standards into our schools. Thus they are retarding the intellectual development of our children and weakening the country they profess to love.

One can only hope that the cause for basic education has not been irreparably damaged by the reckless and irresponsible actions of these pseudo-patriots.

BENJAMIN E. GORDON

THANKS

Dear Editor,

On behalf of the Moraga Lions Club I would like to thank you for the help and support that your fine newspaper afforded us in helping to make our First Annual Community Luau a real successful event.

Your public interest is certainly appreciated by the Moraga Lions Club.

JOHN T. TAYLOR.

YOUTH BOOST

Dear Editor:

Thank you and all concerned for your work and effort that helped make "Youth in Government Day" a success.

If you have a chance and have extra copies on hand we would appreciate a clipping for our scrapbook.

Thanks again and we are looking forward to working with you on other projects.

BRUCE PETERSON

DEMO PICKUP

Dear Editor:

Through the medium of your newspaper I would like to express my warmest appreciation to the 46,685 citizens of Contra Costa County who cast their votes for me on the Republican ballot in the primary election of June 5.

I should also like to express my appreciation to the 1048 citizens who voted similarly by absentee ballot. It was particularly reassuring to receive the largest vote of any candidate listed on the Republican ballot in Contra Costa County.

May I express my particular thanks to the 3472 Democrats who wrote in my name on their primary ballots. Write-in procedure is rather complicated, and I deeply appreciate this expression of confidence.

JOHN F. BALDWIN

Burglar-Proofing

How to discourage burglars, *when away*

Prepared as a Public Service by the Burglary Prevention Week Advisory Committee, 11 S. Morgan St., Chicago 7, Illinois.

CONNECT TIMER TO LAMP

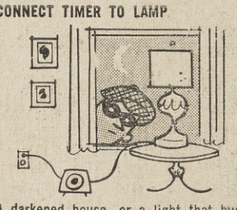

A darkened house, or a light that burns all night, attracts burglars. Use automatic timer to turn lights ON and OFF each evening. This makes house look lived-in and is a good protective measure.

LEAVE BLINDS PARTIALLY OPEN

Tightly drawn blinds may keep the sun out, but also betray your "absence." Leave curtains and blinds as you normally would, when home.

CANCEL ALL DELIVERIES

A littered porch and lawn means you're away. Arrange to have mail held and all deliveries suspended during your absence. Ask a neighbor to sweep your sidewalk and mow your lawn, too.

NOTIFY POLICE

Tell one neighbor and local police of the dates you'll be away. They can keep an eye on things during your absence.

LOCK ALL DOORS AND WINDOWS

Securely lock all doors and windows. Use safety latches on doors and windows, too. Don't make a burglar's job easy!

CLOSE GARAGE DOORS

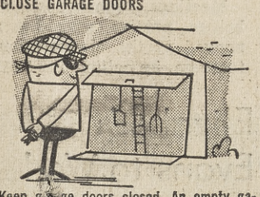

Keep garage doors closed. An empty garage, with the doors open, indicates no one is home. It's a good idea to keep garden tools and ladders locked up, too. Otherwise a prowler may use them to get into your home.

(SEE EDITORIAL)

We Like It Here . . .

A Yankee Yearns for Dandy Spirit of Yore--

By MARIE MONAHAN

THE TIME has come to celebrate that Yankee Doodle Dandy date . . . A glorious wild one, far from mild one, was our happy childhood fate.

So pardon me if I eschew, the safe, sane Fourth of '62 . . .

AT LEAST for the moment, let me light up & spark, remembering brass bands and grandstand concerts from the lawn in the park & the shattering, showering, eye-popping overpowering beautiful pyrotechnics display after dark. . . .

We burned our hands & blistered fingers, setting off The Lady Fingers . . .

A GREAT BIG cracker called a Cannon, we lit & dropped in garbage can, then closed the lid & ran inside & trembling, quietly we hid & waited for its boom & roar that almost blew us through the floor. (You just can't GET that kind no more!)

Fingers sooty, singed & burned were soothed by ice as hard we churned & cranked the old-time ice-cream freezer. A chore for Mom we knew would please her!

HOORAYS & Hollers, whoops & screeches, greeted hourly political speeches.

Streamered booths in red, white & blue, sold spun sugar cones & sodapop, too!

PARADES we loved & what a treat to line with crowds along the street!

We stood for hours in the heat & took turns being lifted high on Papa's shoulders, the better to watch parading soldiers.

With grass-stained clothes & sunburned nose & mustered traces on our faces, we jumped & hopped in running races. . .

MY COUNTRY 'TIS of Thee, we praised. . .

The flags were raised from rooftop, pole. (We told time by the church bell toll!)

SHE was up & unfurled by the dawn's early light & taken down carefully before it was night.

Then at dusk, from neighboring front porches, we signaled back & forth with torches. . . . A sparkler in the hand was great with which to form the Figure 8.

(We ALWAYS stayed up VERY late!)

You couldn't even shut an eye. Why, it was silly to even try. . .

For all night long fire wagons zoomed & clanged while Torpedos & Barrels boomed & banged . . .

FOR THINGS the way they were Back Then, this Yankee has an AWFUL yen. . . .

The Staff Corner

Chaise Quarterbacks

By JANE PUTNAM

The Contra Costa Chaise Lounge Quarterback is the country cousin to the Armchair Quarterback.

The CCCLQ is readily recognized. He lies on a chaise in the patio, with a drink at his elbow, calling the signals for a meeting that has taken place.

HE WOULD'VE done thus and such—if he'd had the time to go to the school board meeting. Worse luck, he hasn't been able to make it to a board meeting for two years—except for the night he told the trustees where to head in for endorsing another bond issue.

He wasn't sure what the bond issue for was. He was only sure that it might raise taxes.

A CCCLQ is often a woman. She's a the gal, prone on a chaise, who complains bitterly about the current Girl Scout program.

What's the point of all those nature hikes anyway? The only thing **her** daughter got out of them was poison oak.

As the quarterback gropes for her bottle of sun tan lotion, she sighs and says that if she were only strong enough to be a leader—things would be different.

THERE ARE chaise quarterbacks in nearly all church, social, civic and school activities. And they may have some valuable ideas as to calling the signals for winning plays.

If they would get off their chaises, and present them in a constructive manner, it could do a great deal of good.

The right to criticize is a right; and rights must be earned.

In the case of CCCLQ No. 1, he should be informed as to what the school bond issue is about. He should take the attitude that the outstanding men who give countless hours of their time each month to study school issues, are on his team. They are not opponents. They welcome the interested citizen who attend the long monthly or bi-monthly meeting. They welcome his concrete suggestions. They even welcome his informed opposition to a given proposal.

CCCLQ No. 2, the would-be Girl Scout Leader, is to be pitied. She's missing one of the happiest experiences of her daughter's growing-up years by not volunteering as a leader.

If she said to the outdoors leader: "Nature hikes have their place; but the girls are old enough to start learning the social graces. I'd be willing to—"

"Remember that meeting before the planning commission when they recommended rezoning the land from agricultural to multiple?" he asks. "Sure," she says. He launches into a long dissertation on what the people of the community club should have done. They both agree that they would have gone themselves "if only Martinez weren't so far away. Maybe next time—"

ALAS AND ALACK! The CCCLQ has neither the time nor the strength to get off his chaise. If only he would, what a utopian community this would be.

Letters to The Editor

TRANSISTORY!

Dear Editor:

Your outstanding newspaper is to be congratulated on its job of reporting local news and airing pertinent problems—with one possible exception!

I refer to the Rapid Transit plan as it effects all contributing taxpayers and particularly those of Lafayette. I challenge the Sun to roll up its sleeves and indulge in some old fashioned factual reporting.

Your report and picture by omission in the June 22 issue shows a beautiful picture of route C with a vast expanse of bare property. Even this shows some of the relocation of roads and aqueducts that will have to be accomplished.

Why don't you show a complete picture map of the routing from Orinda to the Pleasant Hill turnoff? I further suggest you indicate the tremendous hill cuts that must be accomplished. Show the many access roads that will have to be relocated.

Get an experienced property estimator to total the cost of the homes and apartments that will have to be condemned for this routing—and publish all this before the July 12 supervisors' meeting.

And this reminds me of a paragraph in your June 22 article showing that Supervisor Mel Nielsen says he is not aware of the feelings of his constituents. Perhaps he should take time to read and answer his mail—an effective practice indulged in by our senators and representatives.

Around 250 taxpayers on December 14, 1961, sent a petition to Mr. Nielsen protesting route C. To the best of my knowledge our supervisor never bothered to answer this earnest correspondence from his constituents. Instead this petition, addressed to Mr. Nielsen, was answered by Harry L. Morrison Jr., director of the Rapid Transit District. Who is working for whom?

The analogy might be if our United States Senator had lobbyists answering his constituents' mail. In saying this I recognize that lobbyists work for good and bad causes.

I say that route C will take a tremendous amount of condemned property off the tax rolls—will evict hundreds of Lafayette residents from their homes and create a noise nuisance adjacent to many more property parcels.

I further state that route C through Lafayette alone will cost the taxpayers up to $10,000,000 more than previously proposed routes next to the business area.

Now, I challenge anyone to refute these estimates by facts and figures. Route C was proposed or rather introduced by Supervisor Nielsen—I hope he has some facts and figures of his own to show that he is thinking of the taxpayers.

Ten million is more than the cost of the recently defeated parks proposal. Just because the Rapid Transit District costs will reach almost a billion dollars is no reason to slight the possibility of a several million dollar saving.

MELVILLE D. SHINE.

SECOND SECTION

ORINDA SUN

FRIDAY, JUNE 29, 1962

Under The Sun

Thrills of Seeing Europe For First Time Described

(Sun Publisher Herman Silverman and family are traveling in Europe as members of The Sun Jubilee Tour, lasting 28 days. Here are his first two letters home.)

By HERMAN SILVERMAN

AMSTERDAM, THE NETHERLANDS . . . Today Holland seems a long way from Central Contra Costa County to the 34 people on The Sun's Jubilee Holiday in Europe.

There are, of course, many similarities—foremost the Dutch are a warm, friendly people as are our neighbors at home.

And the Dutch speak English! Everywhere you go it's just like home. I'm not certain this is good or bad, but it's certainly easy to get around.

Another similarity: Miss Netherlands wears a very short-length skirt as do our teen-agers—only much shorter here. Dutch girls have beehive hairdos and they are buxom lassies!

The men? Gosh, haven't paid much attention to them!

Take your town, dig miles of canals in each direction of Mt. Diablo Boulevard, build bridges at the intersections, put boats on the canals—yep, Central Contra Costa County communities would be just like old Amsterdam.

Ask local folks!

If you don't believe this, ask the Bill Houstons of Orinda or Justin Knowltons of Diablo or the Virgil Boudreaus of Walnut Creek, or Maxine Hicks of Walnut Creek.

Yesterday we all jumped aboard a launch and went "sit-seeing" through the canals and busy harbor.

On the streets alongside the canals, Mr. and Mrs. Dutchman pedal thousands of bikes. And you should see the bicyclists at the commute hour, morning and night!

Last night, Mrs. Evelyn Nielson of Lafayette commented: "They have foreign cars here—look, there's a Chevrolet!"

Yes, it's just like our home town—streets filled with VW's, Renaults, Mercedes, etc. Mrs. Nielsen and Mrs. Elma Schneider, also of Lafayette, joined the party after coming over earlier by ship for a jaunt through Scandinavia. (After our tour, the Boudreaus head for that area and then to Spain. Another post-tour to Copenhagen, etc., is planned by Erna Mayrer of Walnut Creek.

Mr. and Mrs. Henry Schulze of Lafayette are also set for a tour through Spain and Portugal.

Tomorrow the O. E. Dullings of Lafayette will jump on our motorcoach and will stay with us till Heidelberg. They have also been in Denmark, etc.

A trip to The Hague

While most of us were sit-seeing or resting yesterday, Bill and Iris Casey of Lafayette jumped on a train for an hour's trip to The Hague.

They recuperated by joining our cocktail party before dinner.

The brave ones supped Jenever, the Dutch gin, which is supposed to be volatile, aromatic, bitter and wicked. But we found is delightful despite all warnings!

Today we see Rembrant's famous "Night-Watch" and others; a tour to the Royal Palace and through old Amsterdam, see Edam cheese made and diamonds cut.

Then on to the quaint hamlets of Marken and Volendam, where the villagers wear folk dresses and old customs prevail. These are tourist meccas, and I'm glad to be going. We've definitely decided to visit all the tourist spots and be big-eyed American tourists ourselves—'cause we are!

INNSBROOK, AUSTRIA—Sitting here in Innsbrook, I feel drunk.

No, it's not because we drank tankards of rich Austrian beer last night while singing in the cellar of the Maria Theresa Hotel. Nor is it because we supped some light, rich red wine for luncheon yesterday in Vaduz, capital of Liechtenstein.

It's because we've drunk so much Europe in just a few days. It's simply impossible to digest this much beauty, history, famous sights, delicious foods and drink, friendly people, different customs—and really comprehend what it's all about!

Into Holland Germany

Last Friday and Saturday we were thrilled with Amsterdam and other Dutch cities and the warm Dutch people. Sunday we drove through southern Holland, into Germany, through green forests and then the industrialized Ruhr and on to Cologne. Let my few, fast notes pick up the story here:

Cologne: Giant Gothic cathedral most impressive . . . Germany prosperous, people well dressed, busy, solemn . . . Cologne was almost leveled during past war; still see shells of a few buildings but otherwise completely rebuilt and amazing . . .

Modern stores well stocked . . . our party of the Sun's Jubilee Holiday in Europe went crazy over the Hummel figures, Solingen steel knives, as they did in Lucerne, Switzerland, where nearly everyone bought a new Omega or Rolex watch at about half price (U.S.) . . . or dolls or jewelry or Bally shoes . . . or Austrian lederhosen (leather shorts for men) or delightful wood carvings. More on shopping later.

Next day on to Bonn, Germany, where we passed the White House of Western Germany. (Mr. Adenauer was not in town.) Drove past Beethoven's home, many embassies and along the beautiful Rhine River to Bad Niederbreisig, where we boarded a white, big river steamer.

More notes from the Rhine

Delightful Reisling wine cheaper than Coca Cola . . . barges from Switzerland or Holland seem to pass one each minute . . . German army maneuvers . . . building a bridge across the Rhine . . . story book castles and picturesque towns line the bank . . . everything green and lush.

Back on the motor coach . . . for a night in Heidelberg . . . to the famous Red Ox Inn . . . not as much fun as the tavern down the street, where Eleanor and I joined a table of five friendly Danes . . . traded cigars and talk as two spoke English fluently . . . a picture book city, filled with students and American tourists.

Women in The Sun

FRIDAY, JUNE 29, 1962

HUSKING CORN at the Arch of Sapphires annual fund-raising event are, left to right: Mrs. Rocca, chairman; Dr. Donald Minkler; Mrs. Minkler, president of the group which is devoted to supporting the Herrick Memorial Hospital's part-pay clinic.

Sapphires put on spurs

"Welcome Pa'dner" was the official greeting for local doctors and their wives at the Arch of Sapphires annual fund-raising event recently at the Orinda home of Dr. and Mrs. Louis Rocca. The theme for the event was a country fair.

Guests arrived in 10-gallon hats, ginghams and jeans. The gardens of the Rocca home were decorated with gaily painted posters depicting western scenes and wheelbarrows of corn — later roasted over glowing coals.

An old-fashioned country fair booth was stocked with cakes, cookies and homemade jams.

Dining and dancing were Sapphires and their husbands including Doctors and Mesdames Louis Rocca, Louis Brizzolara, Donald Minkler, Robert Thomas, Hyzer Jones, Karl Ehrlich, W. Ray Poindexter, all of Orinda.

Drs. and Mmes. Joseph Lifchutz, Cyril Callister, James Elliot, all of Lafayette.

The Arch of Sapphires is one of Herrick Hospital's nine groups devoted to supporting the Herrick Part-pay Clinic which offers medical, surgical and psychiatric care for both children and adults.

Officers of the group are Mrs. Donald Minkler, president; Mrs. Robert Thomas, vice-president; Mrs. Robert Perkins, secretary, and Mrs. Stanley Splitter, treasurer.

Co-chairman for the fair with Mrs. Rocca was Mrs. Ferdinand Beernink.

Lombardy Gives Winners of Bridge Tourney

The play-off of the bridge marathon sponsored by Lombardy Branch, Children's Hospital of the East Bay, was held at the home of Mr. and Mrs. George Merriam of Orinda, recently.

The grand winners to receive a cash prize were Mr. and Mrs. Robert Grant of Orinda.

Winners of the day group wro received trophies were announced as follows: first place, Mrs. George Pickering and Mrs. Paul Ayer; second place, Mrs. Richard Kendall and Mrs. Kriete Baldwin; third place, Mrs. T. E. Newman and Mrs. F. R. Priece.

Fireworks in Fashions to Be Theme

"Fireworks of Fashion From Our Fiftieth State" will be the theme of the weekly fashion-luncheon on Monday, at the Therapy Center Terrace. Hawaiian styles from the Royal Polynesian of Lafayette will be modeled at noon, and again at 1 p.m.

This salute to the Fourth of July will feature Miss Cheryl Olberg, a member of the Junior Dove Unit of Lafayette, and the Mesdames Robert Patrick and Harold Vincent, both members of the Flicker Unit from Walnut Creek.

Mrs. Donald Smith, a member of the Cardinal Unit of the Mt. Diablo Therapy Center, from Lafayette, will coordinate the styles.

The Terrace, 1475 East Newell Avenue in Walnut Creek, serves luncheon daily, except Sunday, from noon until 2 p.m. Coffee and rolls are served from 10 a.m.

Meetings, luncheons, and bridge parties may be arranged at the air-conditioned tearoom, by calling YE 5-0121.

Elizabeth Evans to Wed David Rush

Mr. and Mrs. Robert J. Evans recently announced the engagement of their daughter, Elizabeth Ellen to David R. Rush. Scene for the announcement was a family party at the Evans' home, 951 Carol Lane, Lafayette.

An August 4 wdding date is now set.

Elizabeth is a graduate of Acalanes High School and San Francisco State College. She is a student teacher in Berkeley.

The bride's social affiliations included Job's Daughters Bethel 218 and the Fantasia Branch of the East Bay Children's Home Society.

David is the son of Mrs. Elizabeth H. Rush and the late Donald Rush of El Cerrito. David will receive his bachelor of science degree from S.F. State University in August. He is a member of Delta Gamma Tau fraternity.

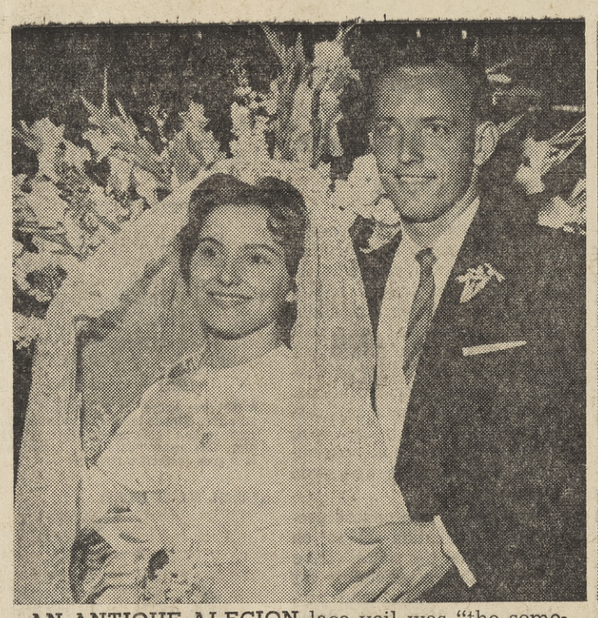

AN ANTIQUE ALECION lace veil was "the something borrowed" when Marion Jonnelle Rochelle became Mrs. Peter Moth Iversen. The couple was married at First Presbyterian Church, Walnut Creek, recently. Ted Gurney photo

Marion Jonelle Is Mrs. Peter Iversen

Peter Moth Iversen claimed the former Marion Jonnelle Rochelle as his bride at a recent strvice at the First Presbyterian Church in Walnut Creek.

Marion is the daughter of Mr. and Mrs. R. E. Rochelle of Castro Valley. She is a graduate of San Ramon High School and Diablo Valley College.

At the reception in the church, the bride's table was covered by an antique Venetian lace tablecloth loaned by a friend. The acoutrements included a silver punch bowl and coffee service.

Marion wore a traditional gown as she walked down the aisle on the arm of her father. It was ivory peau-de-soie, floor length, with a train and long sleeves. The antique Alecion lace veil was loaned by Mrs. Elaine Nichelson of Salt Lake City. A scalloped veil was held by a crown.

Maids of honor was Miss Connie McDonnell. Bridesmaids were Mrs. George McIntyre, Mrs. Dean Crawford and Miss Rita Gore.

Their gowns were of peacock satin brocade. A double layer of peacock over orchid veil gave their head pieces an irredescent effect. The attendants carried bouquets of lilacs and roses.

Best man for his brother was Rod Iversen. Ushers were Rich Rochelle, Warren Adams and Ted Dallmann.

When the newlyweds left on their honeymoon trip to Southern California, the bride wore a navy suit accented by violet scarf. Her white gloves were elbow length.

The couple is now at home in Castro Valley.

Cotton Ball Set by Orinda Newcomers

The 1961-62 season for the Orinda Newcomers Club will end with a Cotton Ball tomorrow at the Richmond Golf and Country Club.

The evening will include cocktails at 7 p.m., buffet dinner at 8:30 followed by entertainment, prizes and dancing.

This is the last activity of the club until September. The golf and bridge sections will continue through the summer.

HEADED FOR a reception at Kellogg's after their marriage at St. Mary's Church, Walnut Creek, are Mr. and Mrs. Dan Benoit. The bride is the former Nancy Lynn Lane. Photo by Anthon's

Double Talk Chapter Meets

Mrs. Winifred Bates, fashion consultant of Berkeley, was guest speaker at the monthly meeting of Double Talk Chapter, Mother of Twins Club. She gave helpful hints with regard to dress, makeup and general appearance.

The meeting was at the Casa Adobe on June 20. A cocktail hour began at 7 p.m. and dinner followed at 8 p.m. Mrs. S. F. Harvey, Jr., presided.

Also on the agenda was a discussion of a barbecue and swim party to be held in July.

Mrs. M. Faulkenberry was in charge of the exchange table. Members brought clothing they wished to sell or exchange.

Flamingos Adjourn Until Fall

John R. Y. Millar and S.W. Eznekier, both of Lafayette, are the most recent area residents to be elected to Athens Athletic Club membership.

Millar, a lieut. j.g. in the Naval Reserve, resides at 825 Acalanes Road, with his wife and two-year-old son. A true sportsman, Millar lists his special interests in the club, swimming, wrestling and weight lifting. Fishing, boating, and gardening fill his spare time moments.

Eznekier, a member of a local sales firm, resides at 1800 Carol Lane.

SUTTON'S FOR PROFESSIONAL SHOE REPAIR SERVICE!

- The Finest in Expert Workmanship
- Reasonable Prices; Fast Service

Sutton's SHOES
LAFAYETTE
989 MORAGA ROAD
AT 3-6252

Grandma's Way . . .

Today:...
The HARRIS Way!

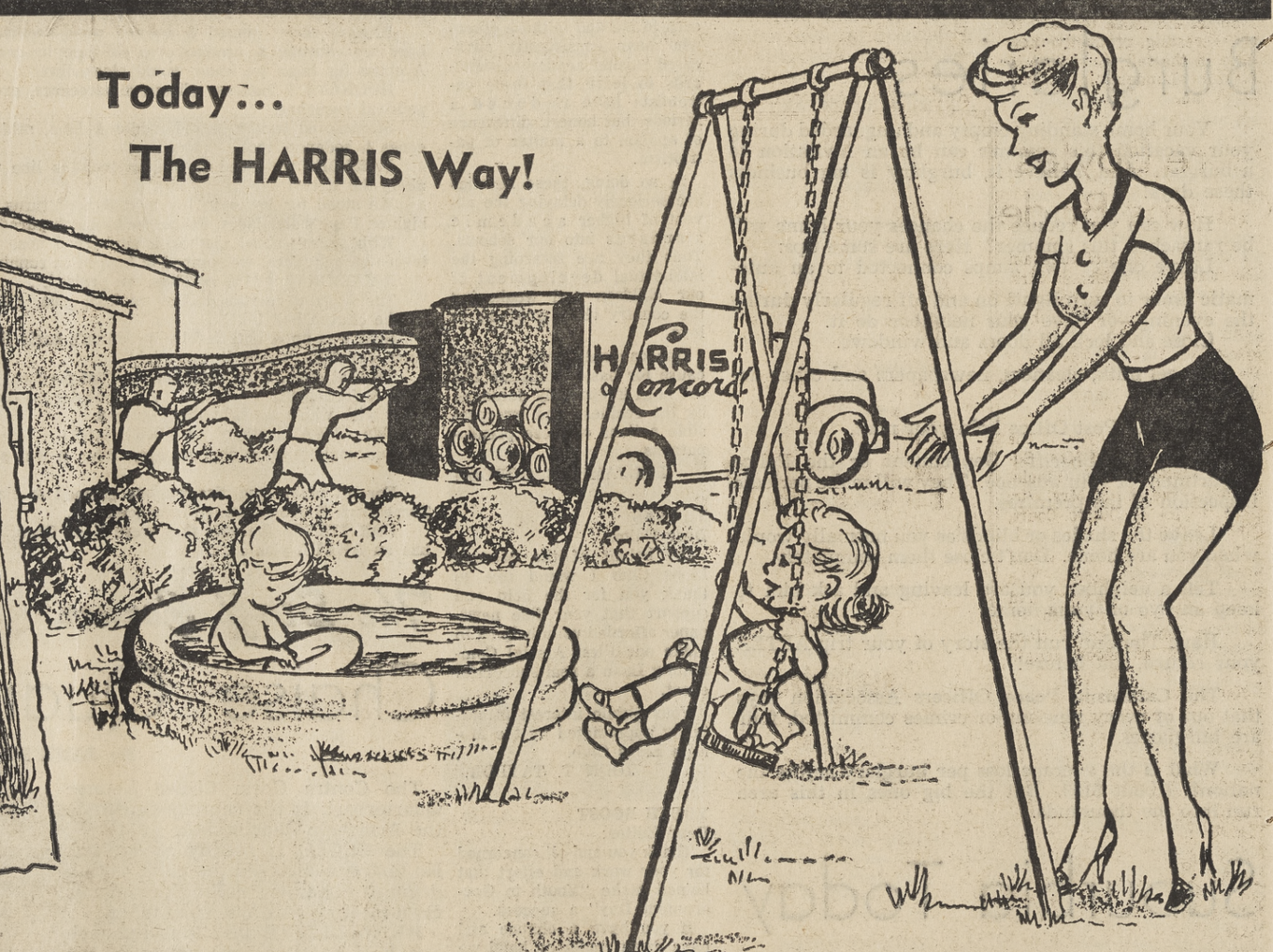

IT'S CARPET CLEANING TIME!

We pick up and deliver, but if you prefer cash and carry we allow

25% DISCOUNT!

EXAMPLE: 9x12 RUG for $8.60 only $6.45! Save $2.15

Big Rugs, Little Rugs--
Wall to Wall--
Harris of Concord
Cleans them ALL!
PHONE TODAY
MU 5-8012

HARRIS of Concord
1398 GALINDO ST.
Just about the best selection of fine carpet in the whole county!

Jobs Daughters Has New Line Officers

Sue Brown was installed recently as honored queen of Bethel 218, International Order of Job's Daughters. Ceremonies were held at Stanley School on Saturday night.

Mrs. Richard (Barbara) Benofsky was guardian. Associate guardian was Johnson (Skid) Thomas Jr.

Sue is the daughter of Mr. and Mrs. Eugene Brown, 3274 Sweet Drive, Lafayette.

Other officers elected with Susan, who were installed for the ensuing year were: DeDee Benofsky, senior princess, daughter of Mr. and Mrs. Richard Benofsky, Valente Court, Lafayette; Linda Sedam, School Street, Lafayette; Lois Madsen, guide, daughter of Mrs. Lucille Madsen, Las Vegas Road, Orinda; and Linda Lewis, marshal, daughter of Mr. and Mrs. M. J. Lewis, Acalanes Road, Lafayette.

Appointed officers are as follows: Nancy Brown, chaplain; Pam Martin, treasurer; Kathy Phillips, recorder; Laura DeMeter, musician; Carolyn McClurg, librarian.

Claudia Reyerson is the new first messenger; Julie Bush, second messenger; Betsey Jones, third messenger; Linda Vallalunga, fourth messenger; and Penny Martin, fifth messenger.

Chris Ennor is the new senior custodian; Alexa Schindler, the junior custodian; Elizabeth Murray, outer guard; Cynthia Sedam, inner guard.

Members of the Bethel Choir are Anne Bailey, Jane Bailey, Jackie Bell, Sandy Clakre, Patty Clevenger, Cherri Colborn, Ellen Cooper, Cathy Dawson, Sanne Falster, Leslie Halbert, Ingrid Hansen, Cindy Hillis, Pam Kelley, Kathy Kelley, Sandi Lacy.

Sue Lewis, Mary Lincoln, Ann Loper, Patti Low, Windy Mansfield, Diane Mendes, Nancy Nawman, Rochelle Orr, Carol Peppin, Roxanne Perkins, Kathy Pringle, Malinda Roloff, Sue Ronnow, Laurel Rosenthal, Michele Rosenthal, Karen Simonsen, Cindy Sykes, and Sue Thomas.

Dancing followed the installation for girls and their escorts.

Bethel 218 looks forward to an interesting, productive new term in the fall, according to Teddi Lundquist, publicity chairman.

LINE OFFICERS for Job's Daughters Bethel 218, Lafayette, were installed recently at Stanley School. They include, left to right: DeDee Benofsky, senior princess; Sue Brown, honored queen; and Linda Sedam, junior princess.

Sun photo by Jim Dodge

TONI LYNN Brazil, 5, met two miniature poodles when she visited the outpatient clinic at Children's Hospital of the East Bay and looks forward to seeing many of them perform at the hospital-sponsored Polack Bros. Circus July 6-8 in the Oakland Auditorium Arena. With her are Mrs. D. Charles Williams of Lafayette and Walnut Branch and Mrs. Ralph Macduff of Lafayette and Cypress Branch.

Mary Kay Weaver Will Wed Joseph J. Carmody

A formal dinner party was hosted by Mr. and Mrs. B. Russell Weaver in their Pino Crest Road, Walnut Creek, home recently. The engagement of their daughter, Mary Kay, to James Joseph Carmody of Long Beach, was announced.

A 1958 graduate of Las Lomas High School, the bride-elect recently received her bachelor of arts degree "maxima cum laude" from College of Notre Dame, Belmont, where she passed candy and the traditional engagement candle to her classmates.

Besides being first vice-president of the associated students of Notre Dame, she affiliated with Alpha Mu Gamma and Tri-Una Club. She was recently named to Kappa Gamma Pi, national honor and activity sorority of Catholic women's colleges.

Her fiance is the son of Mrs. Madeline C. Ryan of Long Beach. He holds a degree from St. Mary's College in Moraga where he was active in campus activities. He is currently doing graduate study toward his doctorate in psychology.

A late fall wedding is being planned by the affianced couple.

MARY KAY WEAVER

Troth Told at Formal Party

Soroptimists To Gather at Convention

Two $2500 citizenship awards by the Soroptimist Foundation will be made to two high school students during the 17th biennial convention of the Soroptimist Federation of the Americas, Inc. The conclave will open July 8 in San Francisco.

Mrs. Juanita Benoy, president of the Pleasant Hill Soroptimist Club, states that this is the first time that the awards have been made.

"Entrants in the competition, nominated by clubs in eight nations of the Western Hemisphere affiliated with the federation, have been under intensive screening for months by a committee headed by the chairman of the foundation trustees," said Mrs. Benoy.

The opening business session will be July 9 in the Masonic Memorial Temple.

Women in The Sun

FRIDAY, JUNE 29, 1962

VALLEY VIEW Improvement Association held a Mardi Gras Masked Ball recently at Legion Hall, Lafayette. Putting up the decor are members of the social committee, left to right: Ila Mae Rutter; Harold Linder, Charles Rutter, chairman, Edith Pugath and Dave Pugath.

Sun Photo by Bob Yost

Valley Viewers Trek Down Bourbon Street

"A New Orleans Mardi Gras Masked Ball" was the theme for the annual party given by the Valley View Estates neighbors recently at Legion Hall, Lafayette. The VV Improvement Association is going on its ninth year.

Dinner was served by candlelight in the charming make-believe French quarters.

Valley View's famous artist, Chuck Rutter, painted a mural of Bourbon Street which measured nine feet high and ran the width of the wall.

Mr. and Mrs. Chuck Rutter were host and hostess. Assisting them were Messrs. and Mmes. Dave Pugatch, Don Peterson, Mac Kelly, John Prentice, Hank Linder, Jim Burris, Ray Graham and George Lewellen.

Among the features for the evening were: beautifully decorated floats; the crowning of the king and queen; door prizes; the Dixie Landbaggers.

The Landbaggers are the Valley group's own neighborhood, talented group. "They were humorous, jazzy, never-to-be-forgotten," said one of the spectators.

The Valley Baggettes were the dancers. Mrs. Molly Monheit was choreographer. Mrs. L. B. Wade directed the children.

Mrs. Leona Breithbarth, secretary of the Valley View Estates Improvement Association, recently added seven names of newcomers to be included in the 82 families which complete the area, and were invited to the affair.

They include: Mr. and Mrs. Art Ioas, formerly of Pleasant Hill. Their daughter Cardle is attending San Jose State College. Barbara just graduated from Pleasant Hill High School.

Mr. and Mrs. William Haycock, formerly of Pleasant Hill, now reside at the end of Laurel Drive. They have a daughter Vicki, five, and a boy, Bill, 14.

The Rollin Nordines just completed their home on Hillcrest Drive. They have five children: Diane, nine; Bruce, seven; twin girls, five; and Brian, three.

The George Lewellens are from Belmont, and have just put in a pool. They have two girls, Katie and Peggy.

Mr. and Mrs. Jay Sharp of Laurel Court are from Texas. They have two children, Stephen and Pamela.

The William Russells and son Tom live on Laurel Court. They came from the northwest, as did Mr. and Mrs. B. Burbank and their four children.

Job's Daughters Has Conclave At Long Beach

Sixty-five local girls attended the International Order of Jobs Daughters convention at Long Beach, Friday through Sunday.

Girls from the following Bethels were represented: Bethel 325, Walnut Creek; Bethel 218, Lafayette; Bethel 115, Antioch.

The delegates were transported in two buses.

Chaperones were the Mmes. Robert Lundquist, Lucille Madsden, Eugene Brown and John Martin.

Jerre Boyles Claims Bride

Jerre M. Boyles of Pleasant Hill married the former Mrs. La Rae Piva at a recent 8 p.m. ceremony. The church of Jesus Christ of the Latter Day Saints in Walnut Creek was the setting for the nuptials. Bishop William Matthews officiated.

The new Mrs. Boyles is the daughter of Mr. and Mrs. Edward Shandrew of Pinole. Boyles is the son of Mrs. Virginia Boyles of Diablo Court, Pleasant Hill.

The bride wore an orchid brocade satin gown. The matching net overskirt had metallic threads through it. La Rae wore a pearl tiara which held an elbow length veiel.

Her pearl and diamond pendant with matching earrings was an engagement gift. She carried a bouquet of yellow baby rosebuds.

La Rae was given in marriage by her father, Edward Shandrew.

Mrs. David Pritchard, the bride's sister, was matron of honor. Her sister-in-law, Mrs. Edwin Shandrew was bridesmaid. Junior bridesmaid was Miss Melba Gipson.

The honor attendant wore pastel green brocade taffeta. A pearl seed headpiece held an edge of veil. Her flowers were pink carnations.

The bridesmaids' dresses were yellow brocade taffeta. Their headpieces were like the matron of honor's with yellow veil.

Flower girls were Cheryl and Tammie Piva, daughters of the bride; and Barbara Jean Boyles, daughter of the bridegroom. They wore pastel yellow organdy dresses trimmed with white lace. They carried nosegays of violets and wore hats of white flowers.

Ringbearer was Richard M. Boyles, the groom's son.

Organist was Miss Sharon Carlson of Pleasant Hill. The reception was held in the recreation hall of the church. Punch was served by Mrs. Everet Funkhouser and Mrs. Don Rubick. Cake was served by Miss Susan Roberts and Mrs. Fred Davis.

Goldman's

HURRY!

fabulous knit swimwear

11.00

16.95 to 19.95 values
100% Helenca knit with floating inner bra construction.
nationally advertised in Seventeen, Glamour, Mademoiselle.
many smashing styles!
2-piece, blousons, solids, prints.
sizes 30 to 38.

goldman's, summer savings at walnut creek, broadway center
open monday, friday till 9!

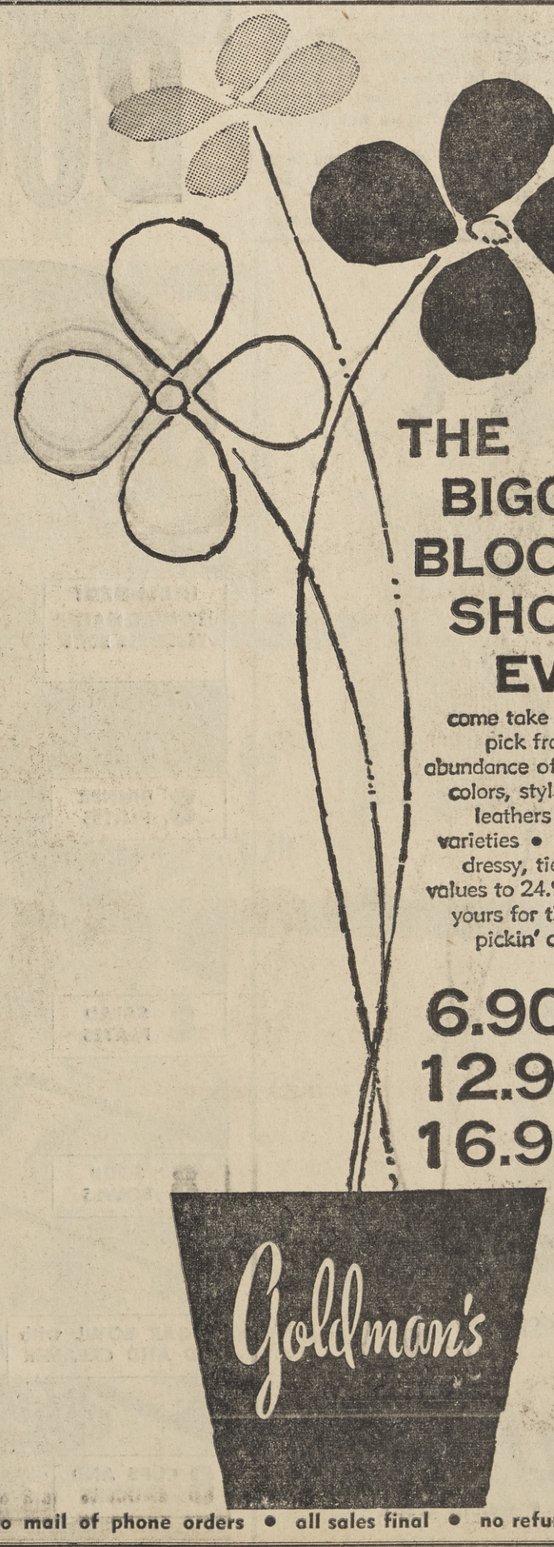

THE BIGGEST BLOOMIN' SHOE SALE EVER!

come take your pick from an abundance of colors, styles and leathers . . . all varieties • casual, dressy, ties, pumps! values to 24.95 and yours for the pickin' at

6.90
12.90
16.90

Goldman's

no mail of phone orders • all sales final • no refunds, returns or exchanges

Women in The Sun

FRIDAY, JUNE 29, 1962

Ahwahnee, Take a Bow

Everybody but the weatherman cooperated to make a "heavenly" evening of the Ahwahnee Guild's cocktail party on "Cloud 9."

Nearly 500 turned out Saturday evening for the 6-9 fund-raising affair for John Muir Hospital. The hilltop garden of District Attorney and Mrs. John A. Nejedly provided a splendiferous site in Saranap.

Ahwahnee members, their husbands and friends spent countless hours to make this annual fund raiser the rousing success it was.

Husbands of guild members ran a shuttle bus service up the narrow dirt road to the Nejedly manse, thus avoiding traffic snarls.

The large pool and patio area lined by luau torches, and commanding a magnificent view of Diablo, provided the setting for the show, unequaled this side of Broadway!

Benjamin Clark was an affable master of ceremonies. His wife, with Mrs. Wiley Umstead, was co-chairmen of the "party in the clouds."

Mrs. Clarke did a solo that was a show stopper.

The Kamaaina Dancers made spectators forget the cool breeze! The many acts by professionals and non-professionals were arranged by Mrs. Fred Sanders, the guild president.

The Reed Bells combo provided the music.

The Mesdames Oliver Bergman, Jr. and Thomas Hasper took care of the "out of this world" decor.

Mrs. Robert Schroder supervised the serving of cocktails. Mrs. Benjamin Tamplin saw that the hors d'oeuvres were "fit for the gods."

WOMEN'S AUXILIARY of the Contra Costa Dental Society had a joint board swim party recently at the Lafayette hilltop home of Dr. and Mrs. Ronald Light. The afternoon included a meeting and luncheon. Left to right, enjoying the poolside, are: Mrs. John Shaw, president; Mrs. James Trezona, president-elect, and Mrs. Light, past president.
Sun photo by Jere Hageman

Among the many guild "angels" were Mmes. Arthur Winship and Beckford Horne, invitations; John Kalberg, tickets; Lloyd King, properties, and Jack H. Skinner, publicity.

"All proceeds from this one fund raising affair will go toward completion of John Muir Hospital," sad Mrs. Sanders.

And everyone who attended, is looking forward to next year's party!

Cocktails For Orinda Branch Set

With an appropriate theme of summer travel to launch vacation days, members and friends of Orinda Branch of Children's Hospital of the East Bay will gather for cocktails from 6 to 10 p.m. tomorrow at the home of Mr. and Mrs. Edward Dougery, 1025 Sunnybrook Road, Lafayette.

Festivities will be centered around the spacious pool area of the Dougery home in Happy Valley.

More than 200 persons are expected to attend in support of the hospital's part-pay care for thousands of Bay Area children.

Mrs. Ralph Hill of Lafayette is chairman of decorations and plans to have in her party Messrs. and Mmes. Robert Hildreth, Gordon Martin, William Beckett, Edward Welch and Richmond Stampley.

Food and refreshments are in the hands of Mrs. John Sexson and Mrs. Murray Johnson, both of Lafayette. A number of individual parties are being planned in conjunction with this event.

Dining later with Mr. and Mrs. Robert Jurs of Lafayette will be Messrs. and Mmes. Russ Bennett, John Hornung, Rockwell Rogers and George Shank.

Arriving with Mr. and Mrs. Robert McFarland, also Lafayette residents, will be Messrs. and Mmes. Jay Meyer and John McClaren and Mr. and Mrs. Thomas Howard of Orinda (she is chairman of Lombardy Branch).

Read Marie Monahan and Jane Putnam in The Suns. They are among the best of the Sun writers who come to you each week.

Idaho Is Scene for Ceremony

St. Mark's Episcopal Church in Moscow, Idaho, was the scene of the simple ceremony recently when Donna Jean Tunnicliff and James Charles Trojanowski exchanged their wedding vows. Reverend Harold Flaherty of St. Mark's officiated with only relatives and close friends of the couple present.

Donna is the daughter of the Donald D. Tunnicliffs of Las Vegas Road in Orinda. She graduated from Acalanes High School, attend the College of Idaho for two years, finishing her schooling at the University of Idaho at Moscow.

Jim is the son of Mr. and Mrs. John Trojanowski of Portage, Wisconsin. He received his degree from the University of Idaho as well as a commission in the United States Air Force on June 9.

Both Jim's and Donna's families were preesnt for the wedding and graduation of the couple.

For her wedding, the bride chose a simple white silk shantung gown made with scoop neck and bell skirt. She carried stephanotis and white orchids. Her only sister, Mrs. Milton Van Slyke (Patricia Tunnicliff) was matron of honor and was he only attendant.

Jim has a sister, Jane, a younger brother, Jerry and a twin brother, John, also a University of Idaho graduate, who with him as best man.

Carson City, Nevada, will be the home of the newly married couple until Jim receives his records to report for further training with the Air Force.

Susan Libby Betrothed

Mr. and Mrs. Frank C. Libby, Jr., announced the engagement of their daughter, Susan, to Jay J. Bennett at an informal family gathering at their home in Orinda on a recent Sunday.

Susan, upon graduation from Acalanes, attended Stevens College in Missouri. She returned home to finish her education at San Jose State.

Jay J. Bennett is the son of Mrs. W. J. Reid of Lafayette. He is now attending San Francisco State College.

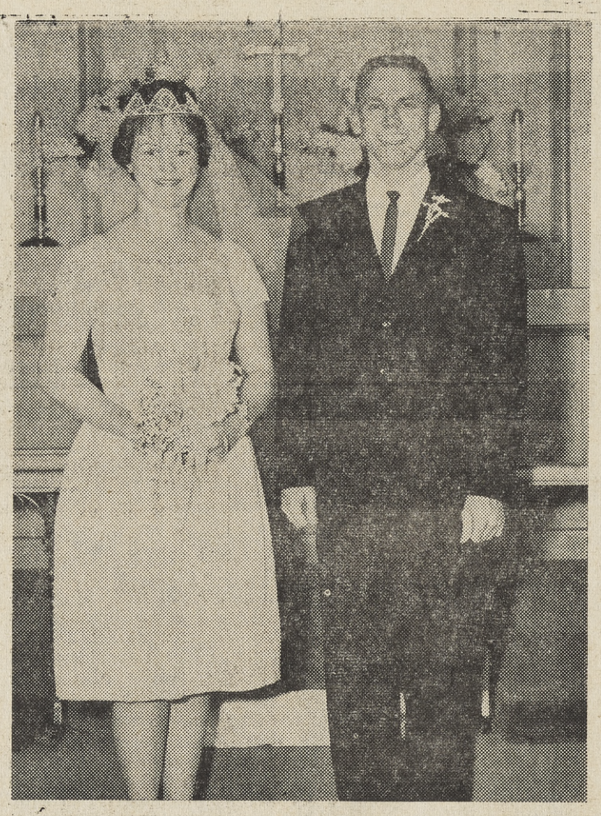

IDAHO WAS the site of the wedding of the former Donna Jean Tunnicliff and James Charles Trojanowski. Donna is the daughter of the Donald D. Tunnicliffs of Orinda. Both Jim's and Donna's families were present for the church wedding.
Photo by Pullman Hutchison

LIONS CENTRAL Committee for the Blind recently honored Mrs. S. W. Netherwood of Orinda, seated left. Mrs. Netherwood was among those who have given five years service to the Lions Blind Recreation Center, Oakland. Her project: orchestra. Seated also is Mrs. B. V. Burcham. Standing, left to right: Mrs. Harold Cloer, Mrs. Lillian Steinert and Mrs. Nelya McComb.

FACTORY AUTHORIZED
SALE
NEW ORGANS and PIANOS
ENDS JUNE 30
TREMENDOUS SAVINGS NOW — at
Baldwin
PIANOS — ORGANS
1321 N. Main St., Walnut Creek
OPEN WED., THUR. & FRI. evenings for your convenience

Featuring French Italian Cuisine
and
Seafood Specialties
Cocktail Lounge
LUNCH and DINNER
Now open to serve you
seven days a week.
Located in Rheem Center 376-5961

Marini's

part of the art of eve
SPIRITE
Lastex, with contrasting buttons and piping. Acetate and cotton elasticized with rubber.
15.95
in red and royal
Catalina®
open friday evening 'til 9
The CLOTHES HORSE
1546 bonanza • walnut creek

BOONTONWARE
Genuine MELMAC DINNERWARE
OPEN MONDAY NIGHT TILL 9
NOW ONLY $13.88 NO MONEY DOWN
50¢ a Week
45 Pc. SERVICE FOR 8
Reg. $22.95
INCLUDED! 12" MEAT PLATTER VEGETABLE BOWL
8 DINNER PLATES
8 SALAD PLATES
8 SOUP BOWLS
8 CUPS AND SAUCERS
SUGAR BOWL with LID AND CREAMER
It's beautiful! It's top quality!
It's BREAK-RESISTANT!
Lifetime Guaranteed
Now, own a service of Melmac unbreakable dinnerware at this unbelievably low price! Guaranteed against breakage, these lovely dishes have the translucent look and feel of fine china. But they're chip-proof, scratch-proof, craze-proof and safe in your dishwasher! See them now in pink, yellow, aqua and white.
All Colors
SERVICE FOR 8
• 8 DINNER PLATES • 8 SALAD PLATES • 8 CUPS AND SAUCERS • CREAMER • 8 SOUP BOWLS • SERVING PLATTER • SERVING BOWL • SUGAR AND LID
CRESCENT
Reliable Credit Jewelers
ADVERTISED IN LIFE
NO MONEY DOWN
1443 BROADWAY PLAZA
WALNUT CREEK
934-7625
OPEN FRIDAY AND MONDAY NIGHTS 'TIL 9 P.M.

From the Mobilia Collection

Gentle rocking motion, lounge-chair comfort. This combination rocking/reclining chair has both features. Covered in handsome Scandinavian wool fabric. A very special purchase. Reg. 199. Sale 139.00
FOOTSTOOL, 32.00

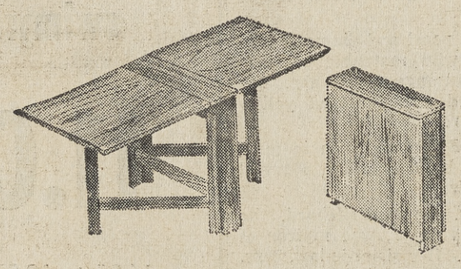

Another of our direct imports from Scandinavia. Ours exclusively. Dropleaf table 6" wide. Opens to 35½x59". In all teak. With solid teak legs. Reg. 155.00 ..... Special 99.00

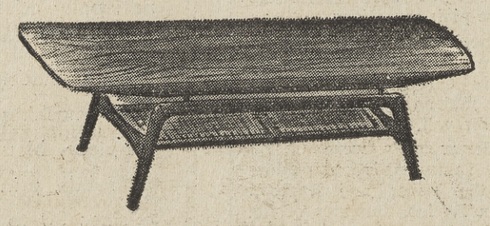

Unusually beautiful sofa-table in all teak with curved edges and cane shelf. Reg. 95.00. Special 79.00

MOBILIA of DENMARK
8 Petticoat Lane
Walnut Creek YE 4-5272
OPEN FRIDAY TILL 9 P.M.

JOSEPH MAGNIN

TAKES OFF!

DESIGNERS' ROOM

COATS AND SUITS

1/2 OFF THE ORIGINAL PRICES.

(ORDINARILY 30.00 TO 200.00)

NOW 14.00 TO 99.00

PLUS A CHOICE GROUP OF COATS AND SUITS

BY TOP-NAME DESIGNERS

NOW 1/2 OFF!

1224 broadway, walnut creek

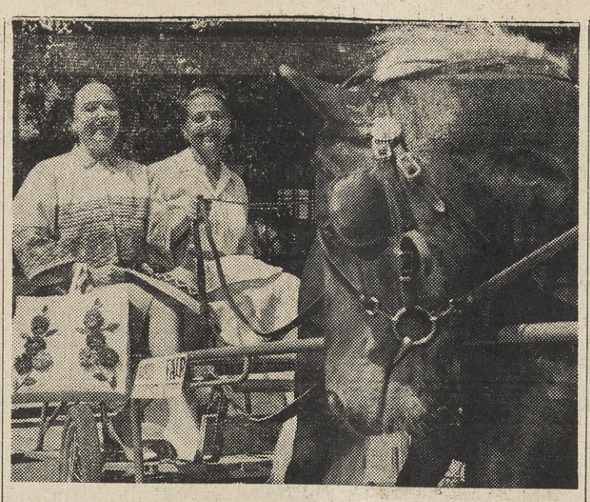

MRS. DUNCAN KNUDSON of Lafayette and member of Poplar Branch of Children's Hospital of the East Bay, left, and Mrs. W. W. Wiggins of Orinda and Poplar are off to the Alameda County Fair July 1 to 15 in a pony-drawn buckboard. Branches are sponsoring a fiftieth anniversary "Day at the Fair" July 11 and are distributing special Children's Hospital tickets, good any day of the fair except July 4.

Mobile Library Announces Its Revised Schedule

A revised summer schedule for the Contra Costa County Library Bookmobile serving the central-eastern area of the county went into effect last Tuesday.

The first stop of the day at 11 o'clock will be in the Alamo Plaza. This stop replaces the station library formerly housed in the Alamo Women's Club building.

Now patrons in the Alamo area will have a chance once a week to use a collection that is constantly replenished with new and different books. Other stops included on Tuesday are at Saranap, Moraga, Canyon and Orchard Dell.

NEW STOPS in the eastern area of the county were added in September, 1961. They are Bethel Island, Knighten and Forty Acres on Wednesday, Delta Fair on Thursday, Clayton Highlands and Crestwood on Friday, and Creekside on Saturday.

These, along with the older established stops, have been able to serve areas that do not have easy access to libraries that are open daily.

Borrowers from the bookmobile have all the privileges of those using the larger branch libraries. These

This mobile library is restocked daily from shelves in the Walnut Creek Library, home base.

Nearly everyone reads The Sun.

for that smart look in Glasses look to

Dr. J. N. Stollar

OPTOMETRIST

formerly Dr. Layne—Dr. Stollar

1256 BROADWAY • WALNUT CREEK • YEllowstone 4-9328

Eye Examinations • Contact Lenses • Budget Accounts

GOT CHI A HIBACHI?

You can get one, specially priced this week at Robert Sawyers, for

COOK-OUT — COOK-IN FUN!

10" DIAMETER

Just RIGHT FOR A STEAK individually done perfectly! Cast iron. Chrome Plated Grill.

Wood base and handles.

SPECIAL 3.95

Robert Sawyer --Hearth and Home

CHARGE ACCOUNTS INVITED—or USE YOUR BANKAMERICARD

935-1566

1385 EAST NEWELL AVENUE

WALNUT CREEK

Facing Capwell's Rear Parking Lot

Convenient Parking

SINGER

MID-SUMMER

SALE-A-THON

SAVE UP TO $50 ON FLOOR MODELS AND DEMONSTRATORS

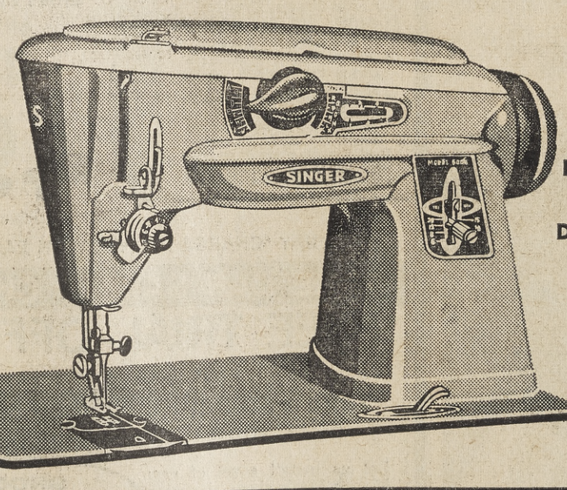

All Salesman Demonstrators and Demonstrators on Shop Floor MUST BE SOLD!

YOUNG BUDGET RENTAL MACHINES

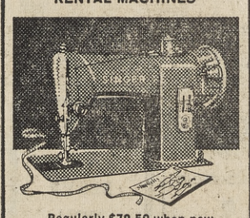

Regularly $79.50 when new

REDUCED TO ONLY $49.50

Sleek straight-stitch machine sews full range forward and reverse.

WORK-SAVERS BY SINGER!

New FEATHERWEIGHT* Combination...

- Vacuum Cleaner!
- Floor Washer!
- Floor Dryer!

VACUUM CLEANER $29.95 (introductory price)

WATER PICK-UP KIT Scrubs, takes up wash and rinse water. $9.95 (optional)

FULL-POWER CANISTER CLEANER SALE PRICE $39.50 including attachments

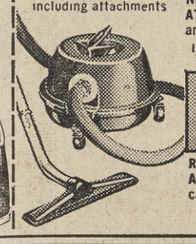

NEW FLOOR-POLISHER ATTACHMENT converts any canister to waxer. Introductory price $19.95

REVOLVING-BRUSH ATTACHMENT fits all canister cleaners. Reduced $5 to $14.95

SINGER SEWING CENTERS

HEADQUARTERS FOR ALL YOUR SEWING AND FLOOR CARE NEEDS

*A Trademark of THE SINGER MFG. CO.

Listed in phone book under SINGER SEWING MACHINE CO.

1417 BROADWAY PLAZA, WALNUT CREEK

YE 4-7668

WALNUT CREEK • Broadway Center

OAKLAND • 19th and Broadway

EL CERRITO • El Cerrito Plaza

Kushins

SEMI-ANNUAL SHOE SALE

Women's Shoes • Main Salon

1128 pairs
NATURALIZERS formerly to 15.95 ..... NOW 10.97

613 pairs
JOYCE formerly to 15.95 ..... NOW 10.97

729 pairs
FIANCEES formerly to 15.95 ..... NOW 10.97

781 pairs
CONGEMI COEDS formerly to 14.95 ..... NOW 10.97

Women's Shoes • Main Salon

1764 pairs
DE LISO DEBS formerly to 21.95 ..... NOW 14.97

681 pairs
HILL & DALE formerly 20.95 ..... NOW 14.97

908 pairs
PALIZZIO formerly to 26.95 ..... NOW 17.97

Women's Shoes • Classic Fashion Shop

861 pairs
Selby Arch Preservers formerly to 19.95 ..... NOW 14.97

578 pairs
FOOT SAVERS* formerly to 24.95 ..... NOW 17.97

*Oakland store only

Women's Shoes • Casuals and Flats

433 pairs
KAPERS formerly 7.95 ..... NOW 5.97

488 pairs
NINA • JOYCE formerly to 12.95 ..... NOW 8.97

573 pairs
PENALJO formerly to 13.95 ..... NOW 9.97

GREAT 3-STORE SEMI-ANNUAL SHOE SALE

Over 8,000 pairs of the finest in footwear including our most celebrated brand names . . . greatly reduced for this twice-yearly event!

Shop any of our 3 stores:

Walnut Creek

Oakland

El Cerrito

all sizes represented

879 FINE HANDBAGS

special group • now REDUCED

1/4 to 1/3 off

WALNUT CREEK • Open Monday, Thursday and Friday nights

OAKLAND • Open Monday and Thursday nights 'til 9 p.m.

EL CERRITO • Open Monday, Thursday and Friday nights

-Sun Sports-

FRIDAY, JUNE 29, 1962

Hits & Errors . . . .

WC City Continues to Ignore Baseball Pleas

By HEC HANCOCK

About a month ago, representatives of the Walnut Creek Youth Athletic Association appeared before the Walnut Creek City Council and the Park and Recreation Commission in an effort to enlist city assistance in improving the playing facilities used by the junior baseball program.

Actually, all the meetings seemed to have accomplished is a more firm protocol procedure to be used in future relations with those two bodies.

However, the WCYAA was told that some help would be forthcoming. Steps would be taken to improve playing conditions at Civic Field. Also, the city was going to explore the possibility of the county providing some assistance in bringing Parkmead diamond up to satisfactory condition for the nine and 10 year olds to play on.

Now, with the season 60 per cent complete, a quick inspection of existing facilities reveals that nothing has been accomplished. At this late date in the season, there is little, if any, possibility that anything will be done this year. Beyond that, there is little prospect for future help.

The city has weathered another season. They have done their best "to placate the gripers." They have been diplomatic in soothing ruffled feelings, but they haven't given the kids decent diamonds to play on.

While it's really too bad, for the real losers are the kids, the city fathers are also overlooking another bet.

There are 51 teams in the program, each with a manager and coach or coaches. On an average these two or three adults will devote approximately five hours a week to the youngsters. This means that a total of over 6000 man hours are contributed to the program during the season.

Allowing a minimum of $1.25 per hour, this means that $7500 is being contributed to the program.

That is if you could buy these gentlemen's time at such a wage. They will donate it in the interest of helping the youngsters develop, but they wouldn't sell it at those figures.

This in the past has been an enthusiastic group, but after knocking their heads for years against a stone wall in efforts to improve conditions, there is a strong ground swell of apathy beginning to show.

As the youngsters of the initial enthusiastic founders have graduated from the program, the hard core of dedicated men that got the program off the ground has more or less retired. Others are beginning to toss in the towel as it becomes apparent that the prospects for the situation improving are dim.

Apparently, this is what the city prefers.

Viewed dispassionately, the situation appears on the ridiculous side.

Here the city has a program encompassing over 700 youngsters on a pretty much self-sustaining program. Over 100 fathers are willing to devote their time. The city has been the recipient of two fields, City Park and Civic Field.

Yet in seven years, they can't provide adequate facilities for the nine and 10 year olds to play on.

In seven years they haven't been able to provide practice fields that don't jeopardize life and limb of anyone brave enough to venture on them.

I have to admit, I can't understand it.

KICKING UP his heels and a cloud of dust behind him, Bob Williams of Orinda's American Legion baseball team is out by a scant half-step at first base in last Sunday's league game at Moramonte High School. The local team didn't really need another baserunner Sunday as they won easily over Martinez, 9-2, to post its fourth win in six outings. Sun photo by Bob Yost

Easy Swim Win For Aquabears

The Aquabears easily won the team trophy at last wekend's Tamalpais Swim Club AAU Age Group Swim Meet, racking up 433½ points.

Walnut Hills Swim Club finished second in the 30-team field with 151 points.

Pleasant Hill Swim Club, the other local AAU team from this area, finished third in the meet.

Pleasant Hill swimmers were finalists in 29 events.

The Aquabears, coached by Laurabelle Bookstaver, broke 12 meet records and established three Pacific Association records in the two-day meet.

Seven Aquabears won high-point trophies in their respective age groupings.

TWO NEW MEET records were set by the Walnut Hills team.

Age group high point trophies were won by Ann Schnugg (7-8), Scott Nesbit (7-8), Mark Spitz (11-12), John Fabris (13-14), Chris Umphred (13-14), Susie Barkley (15-16) and Charles Schillinsky (15-16).

Miss Umphred, Miss Barkley and Schillinsky were triple winners. Spitz, Fabris and Nesbit were double winners.

Schillinsky and Dick Jacobberger deadlocked for first place in the 200-yard free style and set a new P.A. record of 1:52.4 for boys 15-16.

Other P.A. records went to Miss Barkley in the 200-yard freestyle (2:08.3), and the 15-17 Medley Relay team of Miss Barkley, Miss Salet, Miss Umphred and Mary Jacoby who won with a 4:14.4 clocking.

OTHER AQUABEARS who won medals were: Marilee Rocca, Leslie Flegal, Jon Svenson, Kathy Patching, Barbie York, Sandy York, Melissa Mattingly, John Selmer, Pat Schweirs, Kris Kvarnstrom, David Mirov, Tom MacPherson, Mike Gibbs, Don Nesbit, Bob Markstein, Peter Schnugg, Maraet Traeumer, Peggy Hart, Lee Hughes, Bob Kammeyer, Barry Svenson.

Jim Hunter of Walnut Hills set a new meet records in the 11-12 breaststroke.

In the 9-10 medley relay, Robert Grieves, Robert Sidorsky, Robert Schmitz and Mark McGowen also set a new meet record.

Tory Schmitz paced the local team Walnut Hills swimmers, winning six medals. She was a winner once, placed second twice and was third three times.

SHE WAS ALSO a member of the third place 13-14 medley relay team.

Bob Strand was another winner for Walnut Hills. He had one first and was third twice.

Other medal winners for Walnut Hills were Dick Patterson, Bill Hall, Mike Hayden, Skip Hutcheson and the 11-12 medley relay team of Hunter, Dan Patterson, Mike Fujimoto and Jim Zaro.

Dane Juarez was the only winner for Pleasant Hill.

He won the 100-yard freestyle for boys 13-14 and set a new meet record of 54.4. Juarez also picked up a second in the 220-yard individual medley and finished fourth and sixth in two other races.

Camille Juarez, in the 11-12 age group, and Kitty Stenson, in the 15-16 bracket, both were finalists in three different events.

Other Pleasant Hill swimmers who placed in the finals were: Eddie Evazkhani (7-8), Val Jelonke (7-8), Bernice Stenson (9-10), Mimi Jelonek (9-10), Lorri Kilbuck (11-12), Pete Hall (15-16) and Earl March (15-16).

Relay teams that placed in the finals were: Stenson, Kenny Courtois, Jud Kreuger and Peter Clark (9-10); Miss Kilbuck, Miss C. Juarez, Kathy Perce and Nikki Jelonek (11-12); D. Juarez, Ron Dadami, Gary Fraser and Tom King (13-14); Nora Bardsley, Joanne Murphy, Marguerite Baughman and Miss C. Juarez (13-14); March, Hall, Cal Perce and D. Juarez (15-16).

Sixteen Unbeaten In P.H. Baseball

Only 16 teams remained undefeated in the nine Pleasant Hill leagues as the junior baseball program concluded its second week of play.

In last Saturday's action, Mark Perrin threw a five-hitter and belted a home run as Hillsdale dumped Walnut Creek Optimists, 12-4, in a National League game.

Mike Lusk and Frank Hanson belted a double and single apiece for Hillsdale, while Keith Harris hit three singles for the losers.

Dennie Green and Jim Martin combined to pitch a three-hitter in the American League as Mel & Green Construction won its first game of the season in slipping past L.V. Keller Plumbing, 3-2. John Relic hit a double for the winners, while Steve Davis belted a double for the losers.

In games played last Friday, Kevin Mullaney belted a single in the last half of the seventh to drive home the winning run as Oak Park Signal nipped Pearson Lumber, 6-5, in a Pacific Coast League game.

Mike Bannon was three for three for the winners. Gary Roteffs had two singles, also for the winners. Dean Criddle had two doubles and a single and Brad Becker a triple, for the losers.

Last Thursday, in the National League, Hillsdale won its first game of the season, edging Owl Rexall, 7-6, as Pete Caruso pitched a five-hitter.

Ron Rose slammed a homerun while Dave Ceballos and Doug Parker each hit doubles to pace the winners. Bill Marschell had a four bagger for the losers and Jim Belding had two singles.

In the Pacific Coast League, Val Strough scored four runs in the third inning and went on to defeat Hulls Chapel, 6-1. Frown Felder and Bill Richard each had two singles and Dave Hall a double for the winners. Steve Wald had a double for the losers.

Last Wednesday evening, Walt Forney of Dairy Bell shut out Edmor Construction, 6-0, on four hits in a Pacific Coast League game.

Calo Pet Food, behind Ty Buffington's five-hitter, won its second straight game, dumping Monument Bowl, 5-1, also, last Wednesday.

The winners were outhit, 5-4, with Mike Edelen hitting, getting a triple and two singles for the losers.

Oakland Pressman won their second straight game Tuesday as they edged Owl Rexall 8-7 in a National League game. Ken Henderson threw a four-hitter and Mike McCune slammed two singles for the winners, while Bill Baker smashed a triple for the losers.

Mike Smith got the only two hits for Delta Lines, but the two singles were enough to provide a 7-3 edge over Smeco in a Pioneer AAA game. Ray Poppec pitched the two-hitter for Smeco. Tom Russell smashed three singles for the losers.

PIONEER LEAGUE A

Arkansas Travelers 8, Reese Variety 1.
Fitzpatrick 3, Moore Drive Inn 2.
Mazzetti Rambler 5, Jefferson Motors 4.
Arkansas Travelers 13, Concord Elks 9.

PIONEER LEAGUE AA

Moore Davis 7, Assay Brothers 2.
Soroptimists 27, P.H. Kiwanis 7.
Oakmont Memorial 6, Rheem Co. 5.
Rheem Co. 5, Kiwanis 3.
Oakmont Memorial 4, Moore Davis 2.

PIONEER LEAGUE AAA

Delta Lines 7, Smeco 3.
Stevenson 12, Payless Cleaners 2.
Kirts Shell 13, Jerry Fox 4.
Stevenson 9, Jerry Fox 4.
Delta Lines 3, Kirts Shell 2.

CALIFORNIA LEAGUE

Central Fire 8, Jefferson 3.
Rotary 18, Nut Bowl 4.
P.M.I. 13, DuMor Milk 12.
DuMor Milk 11, Nut Bowl 10.
P.M.I. 8, Jefferson 1.

PACIFIC COAST LEAGUE

Pleasant Oaks 6, Pearson Lumber 1.
Groth Nursery 9, Garden Center 8.
Oak Park Signal 2, Concord Inn 1.
Dairy Bell 6, Edmor Construction 0.
Curoco 8, Rod's Flying A 3.
Val Strough 6, Hulls Chapel 1.
Pleasant Oaks 10, Groth Nursery 1.
Oak Park Signal 6, Pearson Lumber 5.
Edmor Construction 7, Rod's Flying A 6.
Curoco 4, Hulls Chapel 2.
Dairy Bell 9, Garden Center 2.
Concord Inn 6, Val Strough 4.

NATIONAL LEAGUE

Oakland Pressman 8, Owl Rexall 7.
Hillsdale 7, Owl Rexall 6.
Oakland Pressman 13, Deutscher 4.
Hillsdale 12, W.C. Optimist 4.

Orinda Jr. Baseball Standings

PEANUT LEAGUE Division I

	W	L	T
Badgers	9	2	1
Broncos	9	2	1
Bulldogs	9	3	0
Rams	7	4	1
Lions	7	5	0
Bruins	6	6	0
Wildcats	5	6	1
Colts	3	9	0
Jaguars	2	10	0
Huskies	1	11	0

PEANUT LEAGUE Division II

	W	L	T
Hawks	9	1	1
Rangers	7	4	1
Rockets	7	4	0
Warriors	6	5	0
Falcons	5	6	1
Eagles	4	5	1
Bombers	4	6	1
Raiders	4	6	1
Comets	4	8	0
Jets	2	7	2

MINOR LEAGUE Division I

	W	L	T
Oaks	11	0	1
Bees	10	1	1
Padres	5	5	2
Beavers	5	7	0
Rainiers	4	7	1
Seals	4	7	1
Mounties	3	9	0
Solons	3	9	0

MINOR LEAGUE Division II

	W	L	T
Royals	11	0	
Bears	6	3	1
Pelicans	6	4	1
Colonels	5	5	1
Maple Leafs	4	4	2
Missions	3	6	2
Monarchs	2	6	3
Blues	1	9	0

MAJOR LEAGUE

	W	L	T
Braves	12	1	0
Cardinals	8	2	0
Dodgers	8	4	1
Tigers	7	5	1
Indians	5	4	0
Red Sox	6	6	0
Cubs	4	6	0
Yankees	4	8	0
Pirates	2	11	0
Athletics	0	9	0

A duck's visual equipment is reported to include a transparent membrane that the duck can pull over its eyes while in flight.

GOLFERS
OPEN TO PUBLIC
This Challenging Regulation
9 Hole — 34 Par — 2700 Yd. GOLF COURSE
Reservations Unnecessary—No Long Waits
ALSO — DRIVING RANGE — with clean, good balls
Buchanan Fields Golf Course
3330 Concord Ave., Concord — MU 2-1846
Follow Hwy. #21 — turn east at Concord Ave. lite

FREE
MOVIE CAMERA
Free with purchase of twelve rolls of Kodak Kodachrome 8mm movie film and Kodak prepaid processing mailers. Choose from selection of new and used 8mm cameras, both spool load and magazine. All guaranteed perfect. Values to 119.95.

photo center
BLUE CHIP STAMPS
TRADE-INS, TOO
Budget Terms
1325 N. Main St.
WALNUT CREEK • YE 4-7207
Free Parking in Rear
ONE OF THE LARGEST PHOTO SELECTIONS IN THE BAY AREA

Important notice to bears:

You can steal the sugar. You can heist the hot dogs. You can jimmy open all the jars.

But please--do not attempt to steal Bank of America Travelers Cheques. Because you can't. You see, they're theft-proof. Loss-proof. Cashable everywhere--but only when signed by the person who buys them. (And since when have you learned how to write?)

In short: Bank of America Travelers Cheques are the safest traveling money known--to man. Plus which, they don't taste half as good as jam.

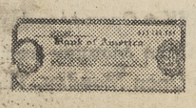

BANK OF AMERICA
TRAVELERS CHEQUES
AT YOUR NEAREST BRANCH

NATIONAL TRUST AND SAVINGS ASSOCIATION • MEMBER FEDERAL DEPOSIT INSURANCE CORPORATION

SAFETY SERVICE
Firestone

Adjust Brakes and Repack Front Wheel Bearings 1.49 Plus Seals

Balance Both Front Wheels 3.50 PLUS WEIGHTS

Align Front End 7.50
Replacement Parts If Needed and Torsion Bar Adjustment Not Included

COMBINATION OFFER
ALL 3 ABOVE SERVICES 9.95 Most American Cars

FIRESTONE NEW TREADS
APPLIED ON SOUND TIRE BODIES OR ON YOUR OWN TIRES

Our New Treads, identified by Medallion and shop mark, are
GUARANTEED
1. Against defects in workmanship and materials during life of tread.
2. Against normal road hazards (except repairable punctures) encountered in everyday passenger car use for 12 months. Replacements prorated on tread wear and based on list prices current at time of adjustment.

COMPLETE SET OF TUBELESS WHITEWALLS ANY SIZE
4 for 49.49 Plus tax & 4 trade-in tires

JUST SAY "CHARGE IT"... BUY ON EASY TERMS

FREE CAR SAFETY CHECK!
FREE TRIAL OFFER!
Take a 60-Day FREE Ride
monro-matic SHOCK ABSORBERS
Let us install a set of new Monro-Matic shock absorbers on your car today. Try them for 60 days. If you're not fully satisfied, return them for a full refund and reinstallation of your old shocks.
BUY NOW ON EASY FIRESTONE TERMS

Firestone
where your dollar buys MILES more
OPEN TO SERVE YOU ALL DAY SATURDAY
FIRESTONE STORE
Mt. Diablo at Locust
YE 5-1546
B & S FIRESTONE
2288 N. Main
YE 5-8220

FOR YOUR CONVENIENCE . . .
NEW STORE HOURS AT
Mt. Diablo and Locust Firestone Store:
7 A.M.-9 P.M. MON. thru FRI., 8 A.M.-5 P.M. SAT.
2288 N. Main St. Firestone Store:
8 A.M.-6 P.M. MON. thru FRI., 8 A.M.-5 P.M. SAT.

All Races Tight In WC Jr. Ball

By HEC HANCOCK

As the Walnut Creek Junior Baseball season moved past the half way mark, little change occurred in the overall picture during the past week and all races close.

There remains three unbeaten teams out of the 51 that went to the post six weeks ago. A&W Root Beet in the Coast League, Diablo Cleaners in the International League, and the Cubs in the Optimist League, all are undefeated.

However, while no wholesale reshuffling of standings took place during the past week, the caliber of play has improved noticeably. Several excellently played games highlighted the action during the week.

Among the better gamers was a "cliff-hanger" in the Coast League between Walnut Creek Canning and Sports and Games. Walnut Creek Canning squeezed out a 2-1 verdict. Normally, scores in this league (9-10 year olds) soar into double digits.

COAST LEAGUE

Brown's Hobby Center found the winning formula and picked up a second win of the season, downing Gil Ashcom Rambler, 13-11. Jim Meihofer had a big day at the plate hitting a home run and two doubles. Bruce Boyer and Curtis Clausen turned in a couple of outstanding catches.

Davis Donuts, with their reliable pair of pitchers, Eric Carr and Eric Bowen, subdued the Air Force Falcons, 16-10. A great catch by Doug Spencer choked off a big Air Force inning, and kept the Falcons withing range. Brent Donaldson crashed out a double for his first hit of the season in a Falcon uniform.

Stevenson Electronics rolled to a 12-1 victory over Sandra Joy Casuals. Pitching chores for the winners were divided among Gary LeRoy, Jim Allen and Charles Clark. In addition, Allen knocked out a triple. Jim Smith led the hitters with a pair of triples.

GENERAL OFFICE Equipment, after having fallen on evil days, put one together as a going away present for their manager, Hal Clark, downing the Elks, 14-7. Hall will be deep in the heart of Texas for the next two months with his company.

Greg Clark and Jay Murphy labored victoriously on the mound for General Office. Murphy contributed a home run to the cause.

Walnut Creek Canning and Sports and Games tangled in what is by far the best-played game in the Coast League to date, Canning getting the nod in a 2-1 decision. Doug McIntosh and Dave Robinson handled the pitching with Robinson allowing only two walks during his tenure on the mound. The Canners' defense was really the difference, with Bob Hammer coming up with a great catch in left field, and Gordon Bell a shoestring catch in right field. Jan Kilbuck drove in the winning run with a bases loaded single.

Army-Navy Surplus kept on the pace with a 10-6 triumph over Walnut Creek Sheet Metal. Steve Sanborn got credit for the win. Richie Staudt connected with his first round tripper of the season. Dave Seaton was also effective at the plate as the Army-Navy contingent banged out 13 safeties.

INTERNATIONAL LEAGUE

The league leaders, Diablo Cleaners, were idle this week when their game with Walnut Creek Aggregate was moved to a later date.

Oakmont Memorial Park notched its second win of the campaign as they topped Norm Robinson, 11-4. Warren Hammett limited opposing batters to four hits. Bill Duterte crashed a pair of doubles to lead a fine team effort.

Parker-Robb edged by Clifford Electric, 4-3. Randy Noble had good stuff working, and gave up but two hits. Jim Della, after laying down a bunt, advanced to third on two stolen bases, and scored the winning run on an overthrow of third base.

GEORGE SHERMAN cracked out a double for the losers.

McDonnell Nursery rolled to a 25-2 win over Sid's. Charles Margin, Ron Douglas and Bob Blakey all turned in outstanding plays.

The drop in temperature was nothing compared to Hendricks Piano who were colder than a polar bear's paws as the WCYAA came up on the long end of a 24-2 score.

NATIONAL LEAGUE

Schroder Insurance was too much for the WCYAA, as they came up winners, 16-2. The Schroder team turned in a good team effort.

Neil Swanson added a sinker to his assortment of pitches and proceeded to completely baffle Photo Center as Jack and Bob's Meats came out on top, 11-2. Swanson, although issuing 10 walks, limited Photo Center to a solitary hit. His sinker left the Photo Center group talking to themselves.

OPTIMIST LEAGUE

Billy Michalak wasn't bothered by the no hitter jinx which so often claims the no-hit pitcher on his next outing. The Dodgers with Michalak hurling downed the Cardinals, 8-5. Tom Lindthe Cardinals, 8-5. Chuck Thompson stood out with his fine defensive play. Tom Lindberg, first sacker, and Charley Davis paced the Dodger hitting attack.

The Cubs continued their winning ways as they turned the Giants back by a 8-5 score.

Leading the Cubs to their fifth consecutive league win against no defeats was Dennis Johnston. Johnston hit safely on three of his four trips to the plate. He was credited with two RBIs and scored three runs himself. Chuck Budde collected two hits as he maintained his better than .500 hitting. Willie Gorman also smacked a pair of safeties.

WESTERN LEAGUE

Walnut Bowl edged by the Bullets, 6-5, and the win coupled with the defeat of Burton's Oak Grove Nursery, brought about a two-way tie for first place as the week drew to a close.

Simon's Hardware, with Billy Odell pitching a fine game, took the measure of the front runners, Burton's by a 7-2 count. Simon's has definitely showed signs of making a move, and could well play the role of spoiler.

Burtons bounced back, and started the week off with a 8-1 win over Marshall Realty. Rich Stephenson tossed a neat two hitter for the winners. Dave Allasia collected both hits that Marshall Realty got, one a triple, the other a single.

Phil Burton banged a pair of hits, and Denny Tierney was credited with three RBIs.

AMERICAN LEAGUE

The pace picked up considerably in the American League during the past week. At the close of the week's activities, the WCYAA still held down first place, but the league has tightened up. Central Firemen are very much in the race, and Kavert Plumbing, winning two in a row, could be making their move.

The Central Firemen started the week's play-off with a 6-3 win over Costello Industrial Laundry. Bob Kreider on the mound, and Darrell Rozzano catching were the battery for the winners. Mike Koeferl of the Firemen made a great catch in right field. Gene Coor hit a triple in the Firemen's cause.

Kavert Plumbing then subdued the Colts, 4-2, and moved on to their second win of the week which was a 7-2 decision over Costello Laundry. Gary Ford got the win for Kavert over Costello, but he needed help from Rich Bovo in the late innings.

The Colts and Costello Industrial Laundry battled seven innings, but couldn't decide the issue and both had to settle for a 4-4 tie. Costello Laundry mounted a number of threats, but were unable to come up with the key blow as they left 15 stranded on the base paths.

The Firemen then took on the loop leaders, the WCYAA. In a hard fought ball game, the Firemen succeeded in cutting the association's lead when they copped an 8-7 decision.

COAST LEAGUE

	W	L
A & W Root Beer	5	0
Davis Donuts	4	1
Stevenson Electronics	4	1
Army Navy Surplus	4	1
Kiwanis	3	2
W. C. Canning	3	2
Lo-Rays	3	2
W. C. Sheet Metal	3	2
Reds	2	2
Brown's Hobby Center	2	3
Gil Ashcom Rambler	2	3
General Office Equip.	2	3
Air Force Falcons	1	4
Sports & Games	1	4
W. C. Elks	0	5
Sandra Joy Casuals	0	5

INTERNATIONAL LEAGUE

	W	L
Diablo Cleaners	4	0
McDonnell's Nursery	4	1
BiRite Grocery	4	1
Norm Robinson Chevron	3	2
WCYAA	3	2
Hendricks Piano	2	3
Clifford Electric	2	3
Hulls Chapel	2	3
Parker Robb Chevrolet	2	3
Oakmont Memorial Park	2	3
Sids	1	4
W. C. Aggregate	1	4

NATIONAL LEAGUE

	W	L
Russ' Barber Shop	4	1
Photo Center	3	2
Broadway Shop. Center	3	2
Jack and Bob's Meats	3	2
Schroder Insurance	2	3
WCYAA	0	5

OPTIMIST LEAGUE

	W	L
Cubs	5	0
Dodgers	4	1
Reds	4	1
Braves	2	3
Cardinals	2	4
Giants	1	5
Pirates	1	5

WESTERN LEAGUE

	W	L
Burton's Nursery	4	2
Walnut Bowl	4	2
Bullets	3	2
Marshall Realty	1	4
Simon's Hardware	2	4

AMERICAN LEAGUE

	W	L
WCYAA	4	2
*Central Firemen	3	2
*Colts	2	2
Kavert Plumbing	3	4
**Costello Laundry	1	3

*Played tie game.
**Played two tie games.

All league standings include games played Monday night.

-Sun Sports-

FRIDAY, JUNE 29, 1962

ORINDA'S AMERICAN LEGION baseball team for 1962 is pictured prior to a recent game. Back row, from left to right: Brad Peter, Kurn Binson, Steve Cummings, Jim Tonascia, Jay Gulli, Jay Angelo, Randy Thaman, Steve Thaman and coach Bob Thaman. Front row, left to right: Bruce Nickerson, Bob Williams, Gordy Templeton, Craig Hidy, Dave Texdahl, Pete Doyle and John Day. Missing from the picture is coach Don Texdahl.

Sun photo by Bob Yost

Orinda Splits 2 Games; Second in Legion Play

Orinda's American Legion baseball team slipped into second place last weekend, as they were shut out by North Richmond Saturday, 6-0.

However, they came back to clobber Martinez, 9-2, Sunday.

Pending a protest by El Cerrito, the Orindans' 4-2 record ties them for second place with El Cerrito and Richmond, one game behind Concord and El Sobrante, who are tied for first.

Orinda plays Rodeo tomorrow and takes on Richmond Sunday. Both games are at Miramonte High School at 2 p.m.

THE LOCALS collected five hits in the loss to North Richmond Saturday. Jim Tonascia pitched for Orinda until the eighth inning, when he was relieved by Pete Boyle.

Orinda grabbed a quick two-run lead in the first inning, and then piled up runs with a strong display of batting power.

Grilli went three for four with a double and two singles, and Nickerson went two for four with two long doubles.

Brad Peter and Pete Boyle each had doubles, while John Day contributed two singles.

PITCHING was cited by Coach Bob Thaman as a problem in the coming weeks. During the next three weeks, the team will be playing three games (Wednesday, Saturday and Sunday) instead of two, putting an extra strain on the pitching staff.

Randy Thaman and Boyle will be called on to help out S. Thaman and Tonascia, Coach Theman said.

Currently leading the team in batting are Tonascia (.400), Thaman (.394), Nickerson (.375) and Grilli (.353). R. Thaman and Nickerson lead in RBI's with six each.

In the pitching department, Tonascia has pitched 25 innings and has a 1.78 earned run average, while S. Thaman has pitched 21 innings with an .84 ERA.

Steve Thaman took the mound Sunday, with Jay Grilli behind the plate.

Thaman pitched the whole game, allowing five hits, striking out 11, walking four and giving up no earned runs.

LEAGUE STANDINGS

	W	L
El Sobrante	5	1
Concord	5	1
Orinda	4	2
El Cerrito	4	2
Richmond	4	2
Antioch	3	3
N. Richmond	2	4
Rodeo	2	4
Martinez	1	5
San Pablo	0	6

Conrad Breaks 2 Swim Marks

Lafayette swimmer Gary Conrad shattered two meet records while winning four medals and the high point trophy at the Tamalpais Second Annual Swimming Meet last week.

Competing in the 9-10 boys division for the Berkeley YMCA swim team, Conrad won the 50-yard breaststroke with a record time of 39.2. He also took first in the 50-yard butterfly with a record 31.6 times.

Conrad finished second in the 50-yard individual medley (1:15.3), and backstroke (35.6), and placed fourth in the freestyle.

Tryouts Monday For WC Tennis

Tryouts for the Walnut Creek tennis team that is entered in the Contra Costa Junior Tennis League will be held Monday from 1 to 5 p.m. at Las Lomas High School.

Six teams—from Walnut Creek, Danville, Orinda, Lafayette, Pleasant Hill and Sleepy Hollow—are entered in the league.

There are four age groupings—12, 14, 16 and 18—for both boys and girls in each match.

Hunter Safety Course Holds Second Session

The second in a series of four weekly sessions of the Hunter Safety course for juniors will be held at 7:30 p.m. Monday night at the Walnut Creek Sportsmen's Club, 2800 North Main Street, Walnut Creek.

The four two-hour sessions are sponsored by the sportsmen's club and include instruction in shooting at the United Sportsmen's range, Arnold Industrial Highway, on one Saturday.

This is the last course to be given by the club prior to the 1962 hunting season and the last chance for local youngsters to obtain the certificate of competence entitling them to their first California hunting license.

Upset Winners In Diablo Valley Tennis Finals

A host of upset winners will be featured in the semi-final matches of the Diablo Valley Tennis Championships tomorrow at 9 a.m. at the new Concord Park Courts.

The finals will take place Sunday morning, starting at 9 a.m.

Veteran men singles draw was hardest hit by upsets, with Jim Emerson of Diablo, 1960 titleholder, losing early to Ted Drag of Castro Valley, 4-6, 6-1, 6-4. Drag was then eliminated by Harold Mitchell of Oakland, 6-1, 6-1.

Dick Vandervoort of Walnut Creek, defending men's singles champion, easily defeated three contenders to reach the semi-finals.

Mixed doubles champs Bobby Gillis and Dr. Ralph Ligon were eliminated by Beverly Mecklenberg and Jon Lindhout, 6-4, 6-1.

Still Time to Sign Up for Warner Football

All boys between 12 and 15 who live within the boundaries of the Acalanes High School District and the San Ramon High School District still have time to sign up for the local Pop Warner football team.

Pete Villa, head coach of the LaMorinda Thunderbirds, said application forms will be available at Tommie Horton's Cleaners in Orinda and Sports & Games, Walnut Creek, Monday afternoon.

The forms must be obtained before July 28 by all boys interested in trying out for the team—but who did not sign up during the school year.

On July 28, a meeting for all candidates will be held at the Miramonte High School gymnasium at 10 a.m. Practice opens August 4.

Jr. Baseball Starts in Lafayette

As the first week of play in the Lafayette Youth Association moved into the record books, it definitely apeared that the pitchers have the edge over the batters at this particular stage of the season. While the situation will undoubtly reverse itself before the conclusion of the season, most of the divisions are decidely pitcher's leagues.

However, in the interim before the batters find the range, the throwers are having their moments. During the initial week of play, no less than three no hit, no run ball games went into the books.

Steve Burns of Gaston's Cleaners started things off when he served up a perfect game against Jacuzzi Pumps in the American division of the Minors.

Mike Kell, Lafayette Pharmacy, followed suit in his outing against the Moraga Lions.

MINOR LEAGUE

Lincoln Development got off to a good start as they won a cliff-hanger from the Emporium.

Sports and Games rolled to a 25-4 win over Campana Music, as the Campana hurlers had trouble finding the plate. Most of the runs came as a result of walks.

Campana Music got even on the week when they outlasted Dave's Nursery in an old fashioned slug fest, 18-16.

To conclude the action for the week, Rheem Center took the measure of Sun Valley Lumber, 5-2. Jerry Walker was on the mound for the winners, and pitched a fine game. Any notions of a rally that Sun Valley might have harbored were dispelled when Walker came on to strike out the side in the last inning.

MAJORS

Sports and Games called on the home run play to subdue Lincoln Development, 4-3. Jeff Broviak of Sports and Games nailed a four-bagger with one aboard. Jim Stevens then hammered another round-tripper, the two big blows accounting for three of the Sports and Games tallies. Mark Matthes smacked a homer for Lincoln Development.

American National Insurance notched an 11-1 win over Lafayette Dime and Dollar. Rheem outlasted the Lafayette Lions for a 9-7 victory.

MERIT TANKS topped Jacuzzi Pumps, 13-11. Bullwinkel and Brinkerhoof shared hurling chores for the winners. Mark Davis and Norman Albert each clobbered homers for the short enders.

Sun Valley Lumber and Campana Music battled to a 4-4 tie in a real thriller. George Ely, who hit two homers in the contest, got his second big blow with two on to score the three runs needed to knot the ball game. The big blow came with two out in the sixth inning.

STEVE KERN was effective on the mound as he pitched the Lafayette Rental club to a 6-2 win over Orchard Nursery.

Sun Valley Lumber got into the win column by outlasting Orchard Nursery, 11-10, in a game that went right down to the wire.

Lafayette Rental and Hardware picked up their second win of the week, shutting out Lafayette Pharmacy, 4-0. Tom Nanfelt homered for the winners. Ricky Finch was the winning pitcher, limiting opposing batters to a single safety as he went the distance.

LAFAYETTE Pharmacy bounced right back to shut out the Moraga Lions on the strength of Mike Kell's no hit, no run performance. Kell to round his day's work tagged a homer.

Another fine performance was recorded by Steve Mercier of American National Insurance as he pitched his team to a 11-1 triumph over Lafayette Dime and Dollar. While only giving up one hit, Steve also connected with a grand slam homer to hound out his day's work.

PONY LEAGUE

The outstanding effort in the Pony League was the perfect game recorded by Ralph Bairds of LYA III as he set the Emporium down, 13-0. Bairds allowed six walks, but also struck out six. Bret Bullen accounted for three of the LYA tallies. Assisting Bullen at the plate were Jody Morre and Mike Biane.

LYA closed out the action for the week with an 8-1 win at the expense of the Lafiesta Barbers. George Ely of the LYA contingent has hit three homers and a double in his last four times at bat.

BIG COLORADO ROUND-UP BEEF SALE!

3000 SIDES OF BEEF MUST BE SOLD!

BEEF HALVES

OPEN 9 to 9 DAILY CLOSED SUNDAY

39c lb

The Branding Iron Is Red Hot . . . So Is The Price!

Prices Effective Till Sat. June 30

FREE CUTTING & WRAPPING

Beef Steaks Make Good Vittles!!!

. . . the Chuck Wagons are rolling from Denver, Colo., to Walnut Creek with sales prices on

U.S.D.A. GRADED HALVES

Choice 47c lb. Prime 49c lb. Choice 47c lb.

CHARGE IT! 90 days same as cash or take six months to pay. Watch your meat cut and wrapped in 20 minutes.

FREE 20 lbs. Kingsland CHARCOAL BRIQUETS With Purchase of Hind or Half

RENT A LOCKER FOR A MONTH

BEEF LAND FREEZER MEATS

1644 BONANZA STREET

WALNUT CREEK • 2 BLOCKS WEST OF MAIN STREET • YE 5-0193

$25 A MONTH BUYS THIS BATHROOM REMODELING

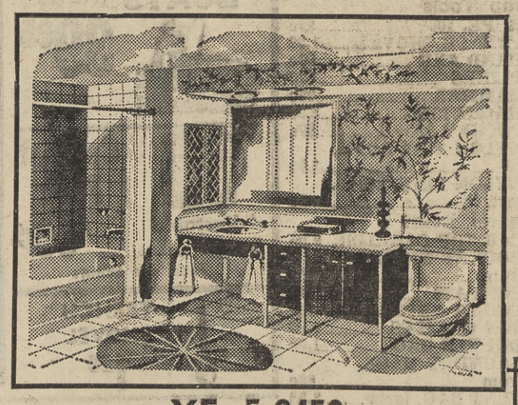

YE 5-2450

Call today for qualified estimates, plans and ideas. Oakland showrooms open daily, 9-6; Sunday 12-5; Monday to 9.

Oakland Showrooms: 51 12th St. — TE 2-3088

• custom-designed by Superior's architectural "idea men"
• quality-built with beautiful American-Standard bath fixtures in lifetime colors
• complete supervision by a trained Superior job foreman

AMERICAN-Standard

Superior Home Remodeling Contractors

COMPLETE CONTRACTING SERVICES . . . bath and kitchen remodeling add-a-baths . . . room additions . . . family rooms . . . swimming pools

NEW FOR SPORT CARS

COOL BUCKET SEAT CUSHIONS

At last—cool, ventilating cushions specially made to fit all real bucket seats perfectly.
They will keep you cool and dry on the hottest days.
They never slip or slide for they fasten-down securely with five hold down straps.
Black and white tweed pattern.

$13.95 for 2 complete cushions send check or M.O. (no C.O.D.) Calif. residents add 4% sales tax $12.95 at Warehouse

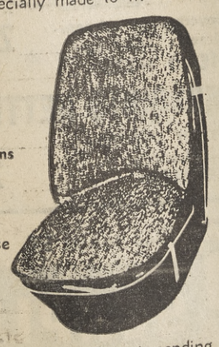

Breeze Back

1014 Blackwood Lane
Lafayette, Calif.
Behind Butler-Conti Garage

Patents pending
10-day money back guarantee

20 Area Teachers Get Study Awards

Twenty Acalanes Union High School District faculty members are off this week to participate in summer study award programs at universities and colleges throughout the nation.

The twenty local high school teachers have received summer scholarships, stipends, and awards presented by John Hay Fellowships, the National Science Foundation, the National College Examination Board, and other agencies.

Acalanes District superintendent Neil M. Parsons in announcing awards explained that each award implies recognition of outstanding teaching competence. More than 12 per cent of the district faculty are award recipients:

ACALANES: John Annis, National Science Foundation Institute, Chemistry, Colorado State College; Margaret Nicholson, National Science Foundation, CHEM Study Project, University of California; Bruce Reeves, Stanford Summer Institute for English Teachers, College Examination Board sponsored; George Scott, National Science Foundation, Chemistry - Biology, Sarah Lawrence College; James Thornton, National Science Foundation Math Institute, University of Santa Clara; Robert Wicks, National Science Foundation, Chemistry, Yale University.

DEL VALLE: Lyle Geertson, Biophysics, New Mexico Highlands University; Clinton Russell, John Hay Fellowship in Humanities at the University of Colorado; Joe Daly, National Science Foundation, Earth Science, University of California: Galen Otto, Education in Family Finance, San Francisco State College.

LAS LOMAS: Bill Moxley and Edmond Melendez, Coe Fellowships, Summer Institute, George Pepperdine College; Bob Wignot, a fourth successive Sequential Institute on Math, University of Utah, Arthur Dull, attending the same program for his second year; Ray Hanson, Radiation Biology Institute of the National Science Foundation, University of California.

MIRAMONTE: Robert Campbell, National Science Foundation Institute, Biochemistry, University of California, Berkeley; George Zunich, National Science Foundation Institute, Mathematics, University of California, Santa Barbara; Richard Davis, National Science Foundation Institute, Biochemistry.

STORE HOURS:
WEEKDAYS 9-6
SATURDAYS 9-5

Your Contra Costa TIRE and AUTO SUPPLY CENTER, located in Gregory Gardens, Pleasant Hill

ADLER TIRE CO.
AUTO SUPPLIES

USE YOUR CREDIT
Your BANKAMERICARD or INTERNATIONAL Credit Card accepted here

PLEASANT HILL $$ DAYS!

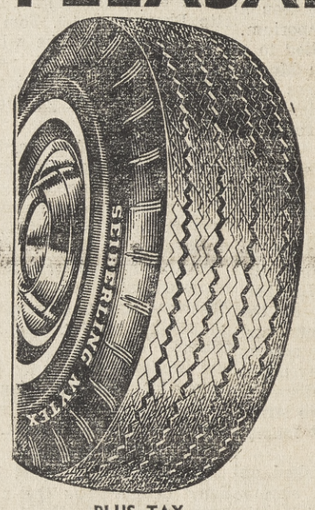

PLUS TAX AND EXCHANGE MOUNTED FREE

$1 TIRE SALE
BUY ONE TIRE AT MFR'S LIST PRICE
GET 2ND TIRE FOR ONE DOLLAR

SEIBERLING SUPER SERVICE — FIRST LINE 100 LEVEL — TUBELESS
THESE ARE A DISCONTINUED TREAD DESIGN — HOWEVER, ALL CARRY FULL NATION-WIDE GUARANTEES AGAINST DEFECTS AND ALL ROAD HAZARDS!!

SIZE	MFR'S LIST	2ND TIRE	2 TIRES FOR
670 x 15	26.67	1.00	27.67
710 x 15	30.35	1.00	31.35
760 x 15	33.15	1.00	34.15
800 x 15	37.05	1.00	38.05

ADD 3.00 FOR WHITEWALLS — SOME 14" TIRES AVAILABLE ON SAME DEAL — QUANTITIES LIMITED TO STOCK ON HAND, SHOP EARLY, AVOID DISAPPOINTMENT

SPARK PLUGS 2 for AC or Autolite Reg. $1

FAMOUS MICRON OIL FILTER Cartridges Throw Away Type 1.59 $1

EVEREADY HEADLAMPS 6 or 12 V. $1

BOYS' or GIRLS' "VALIANT" 3-SPEED BIKE
Precision-Built, Authentic Import
- Chrome fenders, rims
- Generator and lights
- White tires, white Pedals
- Popular, vivid colors
- Rear view mirror
- Service AFTER SALE

NOW ONLY 39.88

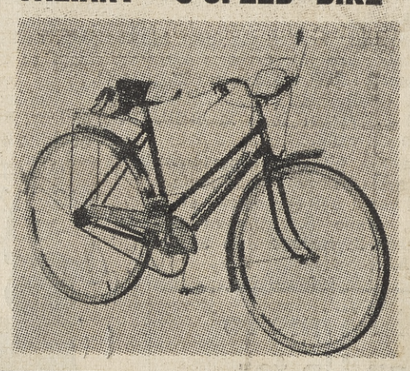

SAVE MANY $ ON THIS ONE!
Buy One of Our QUALITY SLEEPING BAGS at Manufacturer's List Price:
GET 2nd BAG FOR ONLY 1.00

	LIST PRICE 1ST BAG	2ND BAG	BOTH BAGS FOR
3 LB. NYEL FILL	13.99	1.00	14.99
4 LB. CELACLOUD	21.54	1.00	22.54
3 LB. DACRON	28.80	1.00	29.80

MANY OTHER TYPES OF BAGS, TOO . . . ALL AT SAME SPECIAL OFFER

IDENTIFY "PENNY HILL" IN ADLER'S AND WIN A SILVER DOLLAR— OTHER PRIZES!

BIKE TUBES B. BASKETS $1
Big 15x10x5"

★ ★ ★ ★ DOLLAR DAYS SPECIAL VALUES!

QUAKER STATE OIL Case 24 qts. Reg. or H.D. 7.66
OIL DRIP PANS Protects Garage Floor Galvanized Steel 3.97
OIL DRAIN PANS Galvanized 1.67

RISLONE "THE OIL ALLOY" 88¢ QT.
FREES STICKY VALVES
NEW PEP FOR ANY CAR!!

FREE!! FLASHY RED BICYCLE FENDER FLAPS WITH EACH BIKE TIRE PURCHASE! QUANTITY LIMITED — HURRY

FAN BELTS WIDE RANGE OF SIZES "NOT A CARE WHEN YOU CARRY A SPARE" $1

FRONT END ALIGNMENT 6.88
REG. BRAKE RELINE 10,000 mi. Guarantee 13.88
H.D. BRAKE RELINE 25,000 mi. Guarantee 19.88
*MOST CARS

Brake Adjustment $1
Wheels Balanced plus wts. $1
ALL SERVICE DONE ON LATEST OF EQUIPMENT BY SKILLED MECHANICS

ADLER TIRE CO.
1701 CONTRA COSTA HIGHWAY • PLEASANT HILL • MU 6-1510

BANG-UP BUYS

1333 MAIN ST. WALNUT CREEK YE 4-3414

ARMY NAVY SURPLUS MART

GO 4TH FOR FUN

FLAGS
50 STAR
3' x 5'
Best Quality!
3.95

Show your colors on the Fourth! Mounting Assembly available.

OUTSTANDING TENT SPECIAL
Reg. 84.49
47.95

Plus Deluxe Lightweight Metal Pole Assembly. Mist Green. Extra high count, close-woven fabric, genuine "VITALITY," treated for mildew and fade resistance. Highly water repellent. Large 9x11 size, 5-foot eaves, lots of head room. Well reinforced peak, eaves and corners. Metal stake loops on roped edge of floor. Government specification plastic screening in rear window and top of double door. Full Talon zipped. Storm flaps for rear window and doors.

OTHER UMBRELLA TENTS FROM 9.95

PARACHUTES

Approx. 12' Diameter
Use as kids' play tents, camp wind breaks, covers for cars, sand boxes, wading pools, etc. 1000 uses.
Gov't cost $80 ea.
3.98 less lines

PUP TENTS for Kids
Complete with poles, ropes, stakes, waterproof canvas. For camp or backyard fun. 5'x7'. NEW, SPECIAL 5.95

SURF RIDERS
INFLATABLE RUGGED RUBBER BEACH FLOAT. Will support several hundred pounds. All metal valve. Inflates easily. Handy rope handle for beach or pool. SPECIAL 3.98

REG 6.95

RUBBERIZED NYLON PONCHOS
Use as raincoat, Ground Cloth or Tarp.
NOW 1.98

CAMP CLOTHES
Light colors. Famous fabrics
SAVE ON NATIONALLY ADVERTISED IRREGULARS
LEE JEANS
WESTERNERS, MEN'S SIZES OR
Can't Bust 'Em Trousers
REGULAR 5.95 3.98
YOU KNOW THE QUALITY!
LADY LEE RIDERS
The real thing!
Famous for fit.
Sizes 22 to 30. Reg. 3.98 2.98

CAMPING CHECK LIST

Sleeping Gear
- ☐ Sleeping Bag LINER....1.98
- ☐ AIR MATTRESSES....1.99
- ☐ AIR PILLOW....69c
- ☐ GROUND CLOTH....1.29
- ☐ CAMP COTS....5.95
- ☐ HAMMOCKS—NAVY TYPE....6.95
- ☐ MOSQUITO NETTING 72"....49c yd.

Shelter & Camp Furniture
- ☐ UMBRELLA TENTS from....24.95
- ☐ WINDBREAK, waterproof, 6x15....4.95
- ☐ FOLDING STOOLS....99c

Water Containers & Refrigerators
- ☐ WATER CAN, 5-gal., new....3.50
- ☐ WATER CAN, 1-gal.....99c
- ☐ INSULATED JUGS, 2-qt....1.39
- ☐ CANTEENS....99c
- ☐ CANVAS WATER BAG, 2-gal....1.69
- ☐ ICE BOX, large....13.95

Illuminating & Heating
- ☐ FLASHLIGHTS, from..39c
- ☐ ELECTRIC LANTERN 99c
- ☐ GASOLINE LANTERN (Coleman)....9.88
- ☐ GAS CAN (1-gal.)....39c
- ☐ GAS STOVE--2-burner..9.88
- ☐ GRILL—metal....89c
- ☐ WATERPROOF MATCH BOX....19c

Cooking Utensils
- ☐ ALUMINUM KOOK KIT (nested pots, pans, 12 pcs.)....2.99
- ☐ FRYING PAN, 12"....99c
- ☐ POTS—aluminum....1.99
- ☐ COFFEE POT, 8-cup..1.69
- ☐ ALUM. BUCKET....69c
- ☐ GRIDDLE, Metal, 12"x24"....2.98
- ☐ CUPS, Aluminum....25c
- ☐ CUPS, Folding....25c
- ☐ KNIVES, FORKS, SPOONS, Stainless, 3 for....69c
- ☐ MESS KITS....49c
- ☐ METAL DISH PAN....49c
- ☐ WHISK BROOM....69c

Sanitation
First Aid—Safety
- ☐ TOILET ARTICLE KIT....49c
- ☐ PORTABLE TOILET....3.98
- ☐ ALUMINUM WASH BASIN....99c
- ☐ METAL MIRROR....49c
- ☐ SNAKE BITE KIT....2.49
- ☐ CHAP STICK....29c
- ☐ LIFE JACKETS, from 1.99

Camp Tools
- ☐ ROPE, 100', ¼"....99c
- ☐ TRENCH SHOVEL....1.29
- ☐ HAND AXE....99c
- ☐ PLIERS....99c
- ☐ HAMMER....99c
- ☐ MACHETTE....2.98
- ☐ POCKET SAW....99c
- ☐ NYLON TOW ROPE, 20'....1.99
- ☐ NYLON LINE, 200-lb. test, ft....1c

General Items
- ☐ CAR TOP CARRIER....9.95
- ☐ POCKET KNIVES, from....69c
- ☐ COMPASS....39c
- ☐ INSECT REPELLENT 25c
- ☐ SUN GLASSES....1.00
- ☐ DUFFLE BAGS....1.00
- ☐ LAUNDRY BAGS, from....69c
- ☐ TENT BAG, large....2.98
- ☐ KNAPSACK....99c
- ☐ MOSQUITO HEAD-NETS....19c
- ☐ SWEATSHIRT....1.99
- ☐ SEWING KIT....89c
- ☐ ROCK HAMMER....1.99
- ☐ GOLD MINING PAN, from....89c
- ☐ ROCK BAG....69c
- ☐ MESH BAG, sanitize dishes....39c

NEW CAMP RENTAL GEAR
We carry a complete line of camp rental gear, call now for your reservation for tents, sleeping bags, camp ice boxes, lanterns, air mattresses, stoves, cots, car top carriers, pack frames. No deposit!
EVERYTHING FOR BACKPACKERS

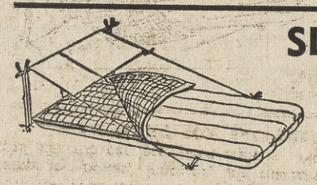

SLEEPING BAG SPECIALS

THE ALPINE . . REG. 19.95
Four pound miracle fibre fill with Alpine cloth cover, full size with double air mattress pockets. Zip together to make double bag. At a new low, low of only 11.88

THE SCOUT . . REG. 14.95
Three pound miracle fibre filling, full 100" zipper, waterproof bottom (no need for ground cloth.) 9.90

THE HIKER
THE HIKER—This featherlike warm mummy bag (4½ lbs.) is filled with fluffy virgin dacron fiberfill. Balloon cloth covered—zipper closure—rolls extra small. Reg. 24.95 NOW 18.95

CAMP BLANKETS 2.98
Camp Comforters 4.95

Thermal UNDERWEAR
For the high country. Light weight 3 dimensional WAFFLE WEAVE. Per garment 1.98

CANVAS WATER BUCKETS 1.49

EMERGENCY Drinking Water
Navy Surplus. 10¢ can

2-MAN RUBBER BOATS (NEW) 39.95

Combat Pack
Adjustable Straps 99¢
Ideal for Scouts

TRENCH SHOVEL 1.29

BERETS
Asst. colors. Makes ideal camp or travel hat. 1.98
GENUINE IMPORTED

FOOT LOCKERS
Wooden. Used. SPECIAL 4.50

NAVY HAMMOCKS
Brand new, Navy Surplus, extra heavy canvas, complete with rings and clews. Government cost approximately $11. SPECIAL— 6.95

G.I. DUFFLE BAGS $1 from only.....

MOSQUITOS?
MOSQUITO CANOPY

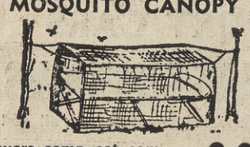

Covers camp cot completely. Brand new 2.98
HEAD NETS 19c
MOSQUITO NETTING
By the yard from 49c
GI Mosquito REPELLENT 29¢

SAILOR HATS 49¢

REGULATION GOLD PANS 1.69

GENUINE ARMY SURVIVAL BOOKS
Ideal for Campers and Woodsmen 1.98

Combat Jackets
ARMY (Re-issue)
Rugged but not too heavy. Ideal for camp or hiking. Washable.
Men's and boy's sizes 2.98

ALUMINUM 3 COMP. PLATES 59¢

CANVAS
to recover outdoor furniture.
Painted awning, stripe. Reg. 98c, sale from-yd. 69¢
VAT DYED Solid Colors .....yd. 1.25
WOVEN STRIPES Finest Quality .....yd. 1.98
HEAVY-DUTY DUCK In Colorful Stripes. Reg. 1.69 .....Sale, yd. 1.00
WHITE CANVAS 36", 48", 60" or 72" wide, from .....yd. 98¢

RECOVERED YET?
Chaise Replacement Covers

Navy surplus bunk covers with grommets for lacing on chaise frame. Washable, extra heavy weight duck in solid white. Have fun, dye them or stencil them. Personalized! 1.98

Now on Sale Fishing Licenses

1333 MAIN ST. WALNUT CREEK YE 4-3414

ARMY NAVY SURPLUS MART

OPEN FRIDAY EVENING 'TIL 9

THIRD SECTION

ORINDA SUN

FRIDAY, JUNE 29, 1962

$43,000 To Students

Seniors graduating from the Acalanes High School District's three four-year high schools have earned more than $43,000 in scholarship awards.

Scholarship presentations were made last Thursday at Commencement exercises at Acalanes, Las Lomas and Miramonte High Schools.

A record of better than 14 per cent of the students in the total district graduating group of 892 seniors received national, state and local scholarships or other academic honors recognition.

Scholarship winners and other graduating seniors receiving special commendations were:

ACALANES HIGH SCHOOL

Honors at entrance, University of California: Robert Alexander, Linda Bridges, Gayle Easton, Carl Raschke, Curt Raschke; University of Pacific: Carol Curtiss; University of Denver: Sharon Follmer; Whitman: Lynne Pickens; University of Puget Sound: Linda Axelson; Lewis and Clark: Lynne Pickens; Scripps College: Cindy Hillyer.

State of California Scholarships: Charlotte Annis, Cindy Hillyer, Susan Ainsworth and Douglas Southworth. University of California Alumni Scholarships: Robert Ingham, Boardman Moore and Douglas Southworth. M. I. T. Scholarship: Edward Montgomery Graham; University of the Pacific, John Squires; Reed College Scholarship, Joanne Leslie; C. S. F. Scholarships: Sue Stone and Carl Raschke.

Parents Club Awards: Sue Stone, social studies; Rosemary Reagan, art; Terry Moore, music; Charlotte Annis, home economics; Barbara Phillips, commercial; Curt Raschke, science; Bill Miller, mathematics; Joanne Leslie, English; Cynthia Blado, language; and Tony Lombardo, industrial arts.

California Savings and Loan Award: Barbara Dietz. A. E. A. Future Teacher Award: Janice Gulley. Vossler Memorial Award: Carol Reibin.

Los Amigos Award: Carol Curtiss; National Council of Teachers of English Award: Joanne Leslie.

Contra Costa Real Estate Board Essay Contest Award: Edward Montmogery Graham; Bay Area Engineering Contest Award: Edward Montgomery Graham; Stanford University Board of Trustees Scholarship: Cindy Hillyer; Bank of America Awards: Cindy Hillyer, first place in liberal arts and Charlotte Annis, finalist in vocational arts.

MIRMONTE HIGH SCHOOL

National Merit Scholarship, Michael Eaton; Lafayette Federal Savings, Barry Klopfer; California Savings and Loan League Scholarship, Barry Klopfer; Acalanes Education Association Scholarship, Barry Klopfer; U. C. Rosie Sternheim Memorial Scholarship, Joseph Ayres.

Miramonte Parents Club Scholarships: Joseph Ayres, Richard Gallagher, Nancy McKee and Bonnie Johnson.

California State Scholarships: Karen Olson, Kathy Cortese, Robert Alvarez and Rosemary Niosi.

U. S. at Santa Barbara Scholarship: Karen Olson; Class of '61 Scholarships: Karen Olson, Tom Gunn, Lance Chilton and Hester Harris; Williams College Scholarship: Tom Gunn; Albion College Scholarship; Betsy Blossom; Emory University Scholarship: Robert Alvarez; Stanford University Scholarship: Rosemary Niosi; Antioch College Scholarship: Richard Gallagher; Bernard College Scholarship: Nancy McKee.

Debs Scholarship: Judy Hopkins; New Mexico Military Academy Scholarship: Grigg DeWitt; Athens Beauty College Scholarships: Sandragene Grillirod and Judy Lucas; Occidental College Scholarship: David Dunning.

LAS LOMAS HIGH SCHOOL

University of California Alumni Scholarships: Greg Bertagnolli, Lawrence Gabie, Richard Nye, Terry Taylor and Mike Tompkins.

University of California Alumni Honorary Awards: Dale Derrod and Perry Conner.

N. R. O. T. C. Scholarship to Rice, Weller Phillips; National Merit Scholarship to California Institute of Technology, Richard Carroll.

Scholarships to Universities and Colleges: College of Notre Dame, Donna Horne; College of Holy Names, Carolyn Weaver; University of San Francisco, Robert Nichols.

Blacks

"SIGN OF BETTER VALUES"

NOW! OPEN AT 8 A.M.

FOR THOSE EARLY RISERS WHO PREFER TO GET OUT IN THE COOL OF THE MORNING

HOURS: 8 to 9 p.m. Daily Sun. 9 to 6 p.m.

63 MORAGA WAY, ORINDA, ORINDA CROSSROADS

SPECIALS: 4 DAYS Wed. Thurs. Fri. Saturday

ASK ABOUT OUR MYSTERY SPECIALS

WE GIVE BLUE CHIP STAMPS

FROZEN FOOD FAVORITES

TREE SWEET ORANGE JUICE 6 oz. 5 FOR 89¢

MINUTE MAID LEMONADE 6 oz. 10 FOR 99¢

ALL VARIETIES SARA LEE 79¢

MACARONI & CHEESE MORTON 20 oz. 39¢

BIRD'S EYE PUNCH Chile Ripe 6 oz. 4 FOR 89¢

T&D LIQUORS

VODKA

T&D CROWN Full Qt. $3.79

Canadian Whiskey

86.8 PROOF Fifth $4.99

IMPERIAL MARGARINE 1-lb. Cubes 35¢

ASSTD. FLAVORS CINCH CAKE MIX 5 pkgs. 99¢

ASSTD. FLAVORS JELL-O 6 pkgs. 49¢

BETTY CROCKER SAFFLOWER OIL 1¾ pt. btl. 89¢

NABISCO SNOWFLAKE PREMIUM CRACKERS 29¢

UNCLE BENS CONVERTED RICE 42-oz. pkg. 69¢

OLD ENGLISH DOG FOOD No. 1 Can 10 FOR 99¢

KAL-KAN HORSE MEAT 6½-oz. 6 FOR 99¢

TREAT 'EM TO HAM

CENTER SLICES 99¢ per lb.
SO TENDER — SO TASTY!
4 to 5 LB. AVG. PER LB.

79¢

USDA CHOICE

THIS WEEK'S TOP FEATURES ON OUR EXTRA-DELICIOUS U.S.D.A. CHOICE BEEF

USDA CHOICE

MARKET STEAKS LB. 1.79

TOP ROUND STEAK LB. 1.09

B'TM. ROUND STEAK LB. 95¢

TENDER RIB STEAK LB. 99¢

CHUCK STEAK LB. 59¢

RUMP ROAST OR BOTTOM ROUND LB. 93¢

FRESHLY GROUND, LEAN GROUND BEEF LB. 49¢

JONES DAIRY BRAND, EASTERN SLICED BACON lb. 69¢

BOB OSTROW SLICED BOLOGNA lb. 53¢

CHEESE FEATURE! NEW YORK MARTIN lb. 79¢

SEA FOOD FEATURE! COOKED & PEELED SHRIMP lb. 1.59

FARM FRESH produce SPECIALS

CORN TENDER GOLDEN EARS 5 FOR 29¢

LETTUCE LARGE FIRM GREEN HEADS .09¢ lb

CANTALOUPES SWEET PINK MEAT — EXTRA FANCY .08¢ lb

PEACHES SWEET JUICY RED HAVENS 2 LBS 29¢

NEXT MONDAY AND TUESDAY WE'LL HAVE RED HOT 4th OF JULY SURPRISE SPECIALS IN EVERY AISLE.

Be Sure to Come in for the Bargains!

COFFEE BUTTERNUT CHOICE OF GRINDS 1 POUND CAN 55¢

NEW KING SIZE FAB ONLY 98¢

MAYONNAISE DURKEE'S 24 OZ. JAR 39¢

GOLDEN STATE BUTTER AA, 1 POUND CUBES 69¢

NULAID EGGS LARGE AA DOZ. 39¢

ICE CREAM ARDEN FAMILY PACK HALF GAL. 69¢

DEL MONTE RELISH Asstd.—12 oz. 4 FOR 99¢

LIBBY'S PITTED OLIVES Med. Size 4 FOR 99¢

LIBBY'S KOSHER PICKLES 2-qt. Jar 69¢

APPLE JUICE Redwood Empire 46-oz. 3 FOR $1.00

CIRCUS MIXED NUTS King Size—Can 69¢

BLACK'S PEANUT BUTTER lb. jar 37¢

100 PAPER PLATES 46 PAPER CUPS HOT & COLD BOTH FOR ONLY $1.49

Watch Your Heart When Taking Summer Vacation

The summer season calls for vacation plans that often involve travel for weekends or longer periods. For the sedentary worker it also involves more strenuous activity than most people are accustomed to during the year.

The Contra Costa County Heart Association warns that sudden changes in altitude, climate or activity may be harmful unless certain precautions are taken.

Dr. Irving Fien, president of the local Heart Association, points out that oxygen concentration is lower at high altitudes. "Therefore," he said, "any effort puts a greater burden on the heart. For instance, more effort is expanded in changing a tire in the altitude at Lake Tahoe than here at sea level."

DR FIEN suggeses easing into a vacation that calls for strenuous activity or higher altitudes.

"When you travel from sea level to mountain altitudes, don't try to do too much or eat heavily the first day. Give your heart and lungs a chance to adjust to the thin air.

"Stop the car as you ascend to higher altitudes, walk around a bit and accustom yourself to the change before going on."

The Heart Association says that most people, including heart patients, who enjoy moderate activity at sea level can probably tolerate altitudes of 7000 to 8000 feet.

A GOOD PLAN to get into condition for strenuous summer and vacation activities is to follow the example of athletes who first get into training. This training can be as simple as daily walks for a period of time before the planned vacation.

Drowsiness, headaches, loss of appetite and irritability are some signs of altitude sickness. This is often brought on by going too high up in the mountains too fast.

Best way to avoid altitude sickness is to practice moderation—get a good night's sleep before the trip . . . eat before, but not during the trip . . . take it easy and eat and exercise lightly the first day there.

People with heart trouble who have any doubt should consult their physicians and discuss their plans with him. He can suggest ways to prevent or at least minimize the effect of high altitudes.

It is wise to postpone a dip into icy waters or strenuous water skiing or hiking a day or two and relax and become accustomed to altitude changes. This also allows the body and heart to work up to more strenuous activity which these sports require.

BREAKING UP a long distance trip relieves the monotony and gives you a chance to recover from travel strain. It also gives the body a chance to adjust gradually to the different climates or altitudes you may encounter at your final destination.

"Stretch time" during the day's travel should be observed on family motor trips. Stop the car often and have everyone get out and walk around a bit. This way, there will also be more opportunities for the shutter-bugs and to view the scenery. In motor travel forced inactivity can bog down normal circulation.

Another bit of advice is to dress comfortably in fairly loose fitting clothing. This is an aid to tolerating hotter weather, too.

For those travelers with a known heart condition, the Heart Association advises:

1. Take along extra supplies of, and prescriptions for drugs you may be taking.

2. If you are taking anticoagulant drugs, carry an identification card on your person for use in case of emergency. Your physician can obtain these cards from the Heart Association.

3. If you are on a special diet, follow it carefully. If you are traveling on airlines, steamships or railroads, you will find them prepared to serve you the food appropriate to your diet if they are notified in advance.

Jewish Center To Hold Picnic

The annual Contra Costa County Jewish Community Center Annual Picnic will be held at Little Hills Ranch in San Ramon, this Sunday.

This event is the highlight of the year for members and guests.

Swimming, games and prizes are the featured activities. Members are asked to bring their lunch.

Bar-B-Q space is available for all.

Admission fee is 50 cents for children to age 15 and $1 for adults.

The ranch is located four miles down Bollinger Canyon Road off Crow Canyon Road.

MT. DIABLO PATROL & DETECTIVE SERVICE
Serving Contra Costa County
OFFERS
Nightly Patrol Service
Radio Communicated Cars
Merchants — Residential Industry
REASONABLE RATES
Also Guards for all occasions
STATE LICENSED & BONDED
CALL DAY OR NIGHT
283-3570
David W. Kurrels

Give Director New York Trip

The Dramateurs, Lafayette Little Theater group, surprised director Carl Rasmussen at their last meeting with an all expense paid tour of the drama world in New York this fall.

He will be feted to jet-flight, tickets to any plays of his choice, hotel accomodations, and carte blanche incidental expenses.

Director Rasmussen will take his trip for one week in between plays this fall. This spontaneous expression by the group is an outgrowth of the many years of devoted and creative directorship that Rasmussen has given the Dramateurs, who present plays at the Town Hall.

RAFT Plans Membership Drive in July

July has been designated as membership month by the embryotic RAFT designed to reach the parents, relatives and friends of the mentally ill starting with their regular Monday meeting on July 2 at 8 p.m. at the offices of the Contra Costa County Mental Health Association, 2030 North Main Street, Walnut Creek.

Residents of Contra Costa County are urged to attend and become better informed on mental illness and how best to help their loved ones, according to Dale Maurice of Concord, newly elected president of the Relatives and Friends Together organization.

The recently founded group is co-sponsored by the Pleasant Hill Junior Women's Club and the county-wide Mental Health Association.

At the June 5 meeting the following officers were elected to assist Maurice for the ensuing year: Mrs. Hildegard Brumbaugh, secretary - treasurer; Mrs. Darlyn Grover of Pleasant Hill, program director; Mrs. Harold Dart of Pleasant Hill, publicity; Mrs. Elvie Methven, hostess.

For further information on the purposes and activities of the group, please call the United Crusade Agency.

The secret of succes is constancy to purpose.
—Benjamin Disraeli.

People are exasperated by poetry which they do not understand and contemptuous of poetry which they understand without effort.
T. S. Eliot

Lighting Fixtures
Lafayette Appliance and Electric
Phone: 284-4627

Having a Party?
RENT a PLAYER PIANO
Complete with Rolls
HENDRICK PIANO CO.
1245 S. Main St., Walnut Creek
CALL 934-9304

The Vacation Place of Lake County
SEIGLER SPRINGS
• Tennis • Swimming • Hiking
• Near Golf • Mineral Baths
• Indoor Pool • Dancing • Cocktail Lounge • Entertainment
SPECIAL
10% discount on all rates
May-June-after Sept. 9
Write or Phone Seigler Springs
Lake County, Calif.
S. F. Office GA 1-3505
See Your Travel Agent

Courtesy Calls

WE GET RESULTS!
Businessmen, let us advertise for you when we make our calls of welcome to newcomers in Walnut Creek, Pleasant Hill, Alamo, Danville, Lafayette, Orinda and Moraga.
B. Rowe YE 4-3568

YOU'LL SHOP IN COOL COMFORT AT CAPWELL'S - WALNUT CREEK . . . IT'S AIR CONDITIONED!

HOUSEHOLD HELPERS FROM CAPWELL'S
A BOON TO A BUSY HOUSEWIFE!

Adjusts from 24" to 36" in height!
WYNCREST IRONING TABLE
All steel construction, multi-height adjustment. Vented top for really faster ironing. Makes ironing a breeze . . . see it now at Capwell's! 5.99

AMC STEAM 'N DRY IRON
Capwell's own famous AMC brand. Built to rigid specifications. Light weight, fast-heating, accurate thermostat fingertip control. A buy! 10.99

FOLDING CLOTHES BASKET
Deluxe with heavy drill cover. Bronze tone frame folds compactly for easy storage. Large easy-roll casters. Has clothes pin pockets. 5.99

6-PC. FLINT TOOL SET
6 most needed kitchen tools plus stainless steel hang-up rack. Tools: potato masher; potato fork; basting spoon; spatula; ladle; pancake turner. 8.88

FAMOUS-MAKE TABLE CHEF
Famed Manning Bowman usually 39.95! Complete cooking center . . 2-slice toaster, grill, and oven broiler in 1 chrome finish compact unit. 24.95

50-PC. STAINLESS SET
Stainless steel flatware service for eight. 8 each: dinner knives; dinner forks; soup or dessert spoons; 16 tea spoons; 8 salad forks; 1 sugar shell; and 1 butter knife. 7.99

BAUER 1½-QT. CASSEROLE
Good-looking ovenproof ware in assorted colors. Complete in brass-finish serving frame. Buy for your own table or a hostess gift! 4.49

STOVE TOP TATER BAKER
Usually 5.95! Chrome plated unit you'll use on the top of the stove. Bakes up to six potatoes in one neat, efficient operation. Save! 3.99

Capwell's Housewares, Third Floor, WALNUT CREEK

WAS 69.95! HOOVER UPRIGHT
Full size deluxe model with two speeds. Rug pile adjustment and disposable dust bags. In shades of pastel pink or gray. Save over $6! 63.88

WAS $88! HOOVER UPRIGHT
Deluxe upright vacuum cleaner has two efficient speeds and helpful dirt finder light. Save over $9 on this Hoover special . . . now at Capwell's! 71.88

49.95 HOOVER CANNISTER VAC
Hoover cannister . . . floats on air . . . no casters. Over one horsepower, double stretch hose, and handy, disposable dirt bags. Save over $11! 38.88

FLOOR POLISHER, SCRUBBER
(Not shown.) Twin brush type with automatic handle switch, and set of buffing pads. Ideal for tile, wood or plastic floors. Sunflower yellow. 31.88

Capwell's Appliances, Third Floor, WALNUT CREEK

The smart shopper uses . . . a CAPWELL'S CHARGA-PLATE

CAPWELL'S WALNUT CREEK STORE HOURS: Mondays, Thursdays, Fridays, 9:30 to 9:30; other days 9:30 to 5:30; S. Broadway; YE 5-1111
ALL CAPWELL'S CHARGE ACCOUNTS . . . GOOD AT ALL FOUR CAPWELL'S STORES . . . ALL CAPWELL'S CHARGE ACCOUNTS

BAKERY SPECIAL

For Thursday, Friday and Saturday, June 28 - 30

COOKIES
ALL YOUR OLD FASHIONED FAVORITES — Reg. 1.68 Value

4 doz. 1.00

WEDDING CAKES OUR SPECIALITY!

MERZ

SUGAR PLUM PASTRY SHOPS

3 addresses to serve you better!
- 1535 Main St., Walnut Creek, 934-4637
- Concord Blvd. & Colfax, Concord, MU 5-4392
- Co-op Market, Geary Rd., W.C.

Parking Always Available

Accountants Go To S.F. Confab

Paul R. Graul and Harold E. Bauman of Orinda attended the 53rd annual meeting of the 5800-member California Society of Certified Public Accountants at the Fairmont Hotel, San Francisco, recently.

Rug. Cleaning, Repair
YE 4-3202
Peshon Rug Works
2106 Main St., W.C.
Free Estimates
Pickup & Delivery Service
Alterations—Installations

Change of Command At Concord Depot

In a change of command ceremony to be held at the Naval Ammunition Depot, Concord, tomorrow morning at 10 a.m., Captain William L. Savidge, USN, will relieve Captain K. W. Hines, USN as commanding officer of the Depot.

Captain Savdige was born in Tacoma, Washington, and educated in the city's schools. After a year at the University of Puget Sound, he attend the United States Naval Academy, Annapolis, Maryland, graduating with the class of 1939.

You are never so near to victory as when defeated in a good cause. —Henry Ward Beecehr

Area High School Grads List Most Helpful Studies

The typical college prep student who graduated from Contra Costa County High schools in recent years elected to take the toughest high school courses, preferred the electives to the required courses, and managed besides to find time for the arts and other subjects.

This composite picture, surprising in some aspects to even the educators, is the result of the responses of 1596 graduates of 1955, 1957 and 1959 classes to questionnaires from which the schools hoped to determine how well the students thought their high school courses prepared them for college.

The inquiry is part of a larger survey which elicited 3415 responses, almost 41 per cent of those polled, from which the schools seek information also on how well they did in preparing their students for careers.

THE SURVEY is a joint undertaking of the school districts and the office of County Superintendent Floyd Marchus, supported by funds from the National Defense Education Act and using the machine data processing facilities of the county government.

Roy Andreen, consultant in guidance and secondary education on the superintendent's staff, prepared an analysis of the responses of the students who went on to college.

Andreen finds the typical college prep student was influenced by the requirements for entering the University of California, as evidenced by heavy enrollment in mathematics, science and foreign language. More than half those reporting took a second year of laboratory science in high school and nearly half, a third year of mathematics.

Yet, he observes, in spite of the "extremely heavy academic loads," more than a third enrolled in music, business and mechanical drawing, more than a fourth in art and home economics and about a sixth in industrial arts.

Something for school administrations to mull over is the fact that foreign language was both the most liked and the most disliked course offered in the schools. It received 100 choices as the best liked and 179 as the least liked.

Since the use of the new audiolingual method—listening and speaking before studying the grammar—came into general use in Contra Costa County schools after the graduation of the students surveyed, the responses are not pertinent to much of the present instruction.

More food for thought lies in the students' answers as to the high school courses they found most valuable to them in college. Ironically, the selections in most instances "were those courses NOT included in the typical college entrance requirements."

The alumni gave the highest scores to senior English — presumably because of its help in passing U.C.'s Subject A examination—to business (apparently typing), and to higher mathematics.

THE "LEAST helpful" parade was led by physical education, freshman social studies—usually called orientation — and foreign language. The report notes that in the years since the survey alumni have graduated, the orientation course has been "substantially revised."

The likes differed according to sex. The favorite subjects among the men were mechanical drawing, physics, higher mathematics, foreign language; among the women, foreign language, business and physiology. "Combined, foreign language was far ahead of the others. The elective subjects again far outdistanced the required courses."

SHOP IN COOL COMFORT AND LEISURE AT CAPWELL'S-WALNUT CREEK... IT'S AIR CONDITIONED!

CAPWELL'S CAN CONVERT YOUR PATIO INTO A VACATION PLAYLAND....

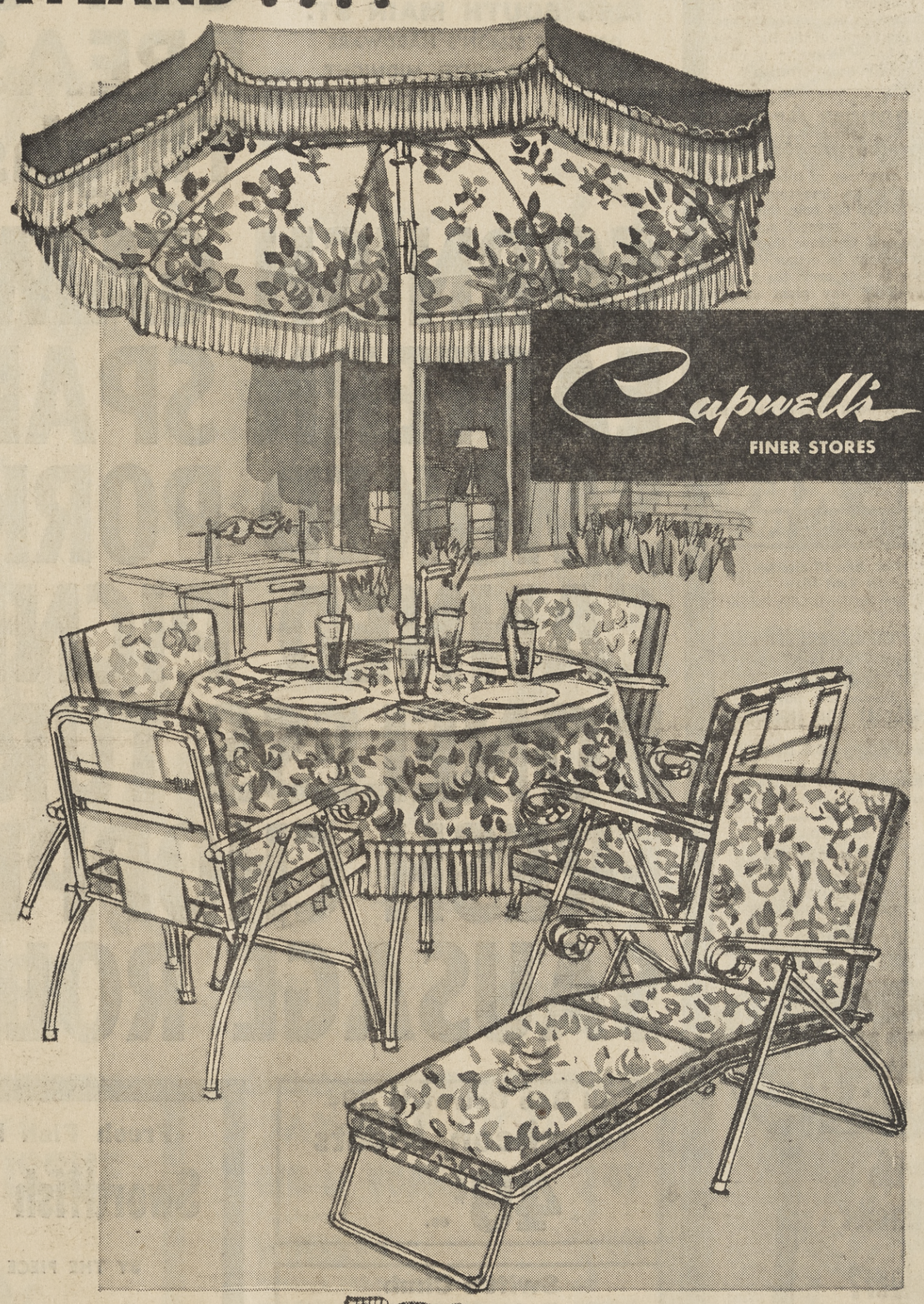

Special! Usually priced at 174.78!

SEVEN PIECE PATIO GROUP

Complete group, just **149.99**

Includes:
- Automatic umbrella, usually 49.95
- 42" aluminum table, usually 24.98
- Padded chaise, usually priced 27.98
- 4 padded chairs, usually 15.98 each
- Table cover, usually priced 7.49

No need to wander far afield . . . you can make your garden a vacation playland for all summer long with Capwell's seven-piece patio ensemble! In colorful coordinated patterns. The umbrella's a breeze to operate, the aluminum table is strongly built and spacious, and the padded chaise and chairs are plump for plenty of real relaxation! See Capwell's complete selection of patio accessories now and get set for a super summer at home . . . away from it all!

Capwell's Patio Shop, Third Floor, WALNUT CREEK

Plenty of privacy at reasonable prices!

COOL BAMBOO DRAPERIES

Yes, pick bamboo for privacy . . . enjoy its cool, shadowy diffusion of light. In many widths. 48x54" pair width. Choose yours now! **1.69**

Pair widths, 54" long		*Pair widths, 84" long*	
48"	1.69	48"	2.69
72"	2.69	72"	3.69
96"	3.69	96"	5.69
120"	4.69	120"	6.69
144"	5.69	144"	8.69
168"	6.69	168"	9.69
192"	7.69	192"	11.69

BAMBOO ROLL-UPS

Natural color bamboo lets light and sun filter through, yet it affords prized privacy. **79¢** 2½x6'

3x6'	99c	7x6'	2.89
4x6'	1.59	8x6'	3.39
5x6'	1.99	10x6'	4.49
6x6'	2.49	12x6'	5.89

BAMBOO CAFE CURTAINS

Choose from the popular natural color or gay spatter designs in your preference; white, beige, pink or turquoise.

	Natural	*Spatter*
48x26"	pair 89c	pair 1.19
60x30"	pair 1.29	pair 1.29
60x36"	pair 1.69	pair 2.19
60x45"	pair 1.99	pair 2.79
52x9" valance,	each 89c	each 1.19

Capwell's Draperies, Third Floor, WALNUT CREEK

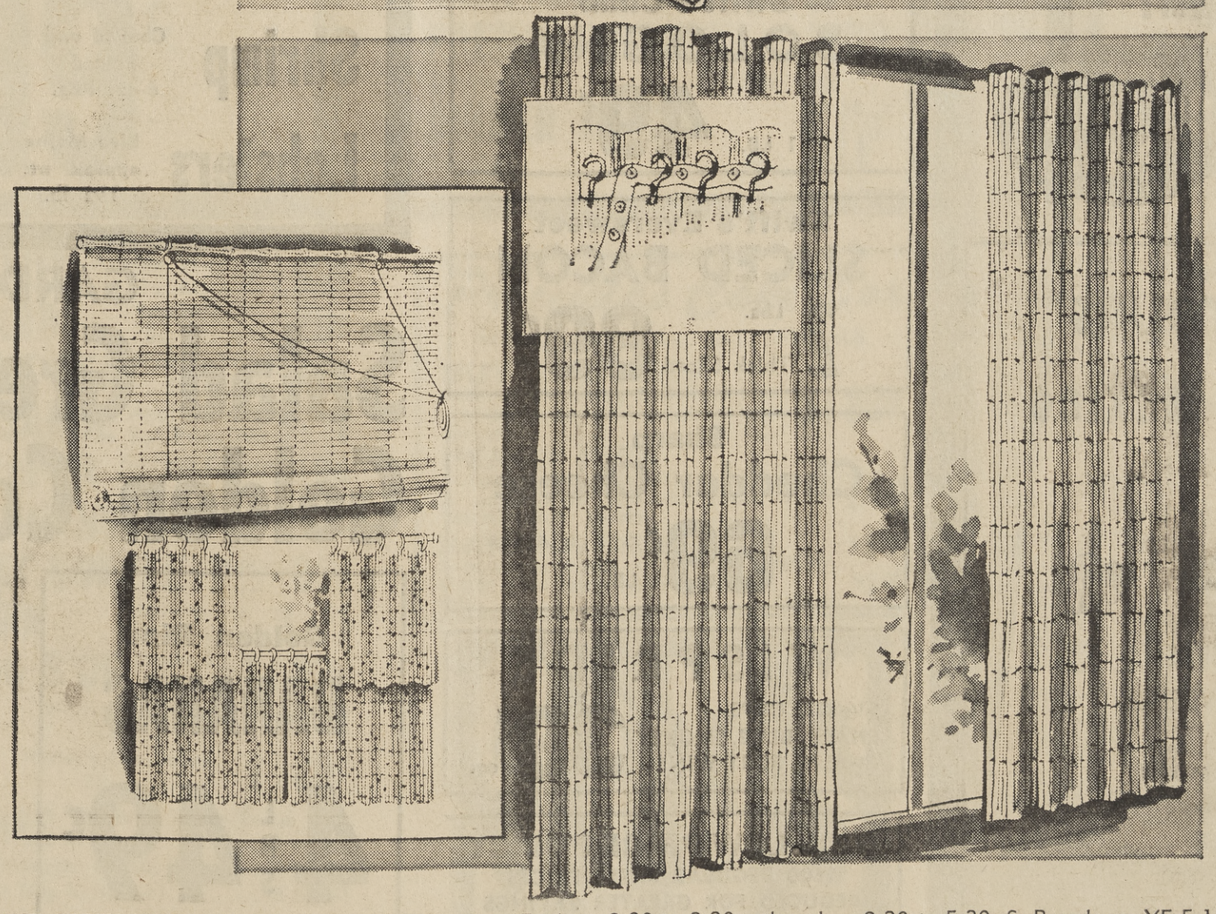

for a beautiful showing

Sirena designs the ideal swimsuit. It's a quick-dry, textured cotton two-piece suit with rick rack trim and contrasting piping. Completely fitted underpants, and an interlined contour bra. Sizes 5 to 16. Green.

$16.95

the Little Daisy

four stores to serve you:
MONTCLAIR: 2020 Mountain Blvd.
LAKESHORE: 3433 Lakeshore
DANVILLE: 356 S. Hartz
LAFAYETTE: 971 Moraga Road

The smart shopper uses . . . a CAPWELL'S CHARGA-PLATE

CAPWELL'S-WALNUT CREEK STORE HOURS: Mondays, Thursdays, Fridays, 9:30 to 9:30; other days 9:30 to 5:30; S. Broadway; YE 5-1111

REMEMBER . . . ALL CAPWELL'S CHARGE ACCOUNTS ARE ALWAYS GOOD AT ALL 4 OF CAPWELL'S STORES

Fifth of Rapid Transit Lines to Border Freeway

Approximately 20 per cent of the Bay Area's proposed rapid transit system will be situated within or adjacent to regional automobile freeways.

This was reported by consulting engineers to the Bay Area Rapid Transit District, which today released a detailed photo-rendering of the transit station planned for Ocean Avenue in San Francisco.

The station will be located within the center strip of the planned new Southern Freeway near Balboa Park and San Francisco City College. It is part of a 1-mile freeway transit segment which will extend across the southern portion of the city between the Mission District and the transit terminal station at Daly City.

Another 3½ miles of the system will be situated within the center strip of the new Grove-Shafter Freeway in north Oakland. This segment will extend from the MacArthur Boulevard Station to beyond College Avenue on the central Contra Costa transit line.

ALL TOLD, the engineering consultants said, nearly 14 miles of the proposed 75-mile first-stage system will follow automobile freeways in Alameda, Contra Costa and San Francisco counties.

The remaining nine miles will be constructed adjacent to the outer roadway lanes of the Nimitz Freeway in west Oakland and the State Route 24 Freeway in central Contra Costa County.

The Southern Freeway line will be built within the center strip, at depths varying from grade level to almost 18 feet below the surface of the roadway. A portion of the Ocean Avenue Station actually will be situated below the inner lanes of the freeway itself.

ALL STATIONS on the system will be provided with facilities for direct transfer of local and feeder bus passengers to the regional rapid transit trains.

BARTD engineers said the transit lines generally will occupy about one-fourth of the right-of-way normally required for a six-lane freeway. Yet they will provide a carrying capacity for 30,000 seated passengers per hour in each direction — about five times as great.

"Such freeway use will permit the system to be developed at a minimum cost in construction funds and usurpation of valuable land," BARTD General Manager John M. Peirce explained.

"It will assure the most efficient use of these transportation corridors." Peirce added:

"And above all, it demonstrates the close co-operation of the California State Division of Highways in attempting to provide the people of the Bay Area with a balanced system of intercommunity transportation."

Begonias Are a Good Investment

The purchase of tuberous begonias is an investment that yields color not only this summer but for several summers to come if you save the tubers after bloom is gone. Use begonias in pots or in the ground and either way plant enough for a gaudy effect.

Use leafmold aplenty in the potting mix or in the ground when you plant. Stake the plants with slender bamboo stakes, and feed them at two or three-week intervals with liquid fish.

PARK Phone AT. 4 LAFAYETTE 4533

HELD OVER

"OPERATION PETTICOAT"

CARY GRANT
TONY CURTIS

"PILLOW TALK"

ROCK HUDSON
DORIS DAY

EL REY THEATRE phone YE. 4-4465

Wed., June 27 thru Sat., June 30
William Holden & Lillie Palmer
in
"COUNTERFEIT TRAITOR"
Selected Shorts
Starting Sun., July 1
"HELL IS FOR HEROES"
with
Bobby Darin & Bob Newhart
Also
"Escape from Zahrain"
with Yul Brenner & Sal Mineo

SATURDAY
KIDDIE MATINEE
— plus —
2 COMEDIES
4 COLOR CARTOONS
Starts 1 p.m. Out at 4:00 p.m.

Lafayette RENTAL & HARDWARE

Wouldn't It Be Quicker and Easier
WITH A
Jacobsen Mower?

Fine Old Colony Paints

3697
Mt. Diablo Blvd.
LAFAYETTE
284-4438

GARZA TOURS OF MEXICO
and
SO. AMERICA

DEPARTURES
DAILY • WEEKLY

For Reservations and
Efficient Service
SEE YOUR
TRAVEL AGENT

LET'S HAVE A

S&S

ALL SPECIALS EFFECTIVE
7 FULL DAYS
WED. THRU TUES. — JULY 3

WALNUT CREEK STORE
1295 SOUTH MAIN ST.
OPPOSITE SIMON'S HARDWARE
OPEN 7 A.M. UNTIL MIDNIGHT

BARBECUE

WHOLE FRYERS 27¢ lb.
CUT-UP BREASTS 35¢ lb.
Thighs & Drumsticks 69¢ lb.
59¢ lb.
CORNISH GAME HENS 20-22 oz. 69¢ ea
EASTERN SPARERIBS FRESH BARBECUE SIZE 39¢ lb
SMOKED PORK CHOPS SOMETHING DIFFERENT 69¢ lb
CANNED PICNICS ARMOUR STAR 4-LB. SIZE 2.49 ea.
BONELESS TURKEY ROLL 6-8-lb. WONDERFUL FOR THE ROTISSERIE 79¢ lb
FRESH CHOPPED SIRLOIN 59¢ lb
SAUSAGE ROLL ARMOUR STAR 1 LB. 33¢ lb

All Bob Ostrow's 59¢
Luncheon Meats
49¢ ea.

Swift's Chub
BOLOGNA
1 LB. 49¢

Swift's Eversweet
SLICED BACON
2 Lbs. Thick Sliced 89¢

Sharp
Cheddar Cheese
69¢ LB.

WISPRIDE
5½ OZ. CUPS
SHARP, BLUE, SMOKEY
GARLIC, PORT WINE
39¢ ea.

NEW LOW PRICE POLICY
1600 REGULAR SHELF PRICES
REDUCED FOR GREATER SAVINGS
EVERY WEEK

Fresh Fish Department
Swordfish STEAKS SLICED 69¢ lb
BY THE PIECE . . 59¢ LB.
Shrimp Cooked and Peeled 6-oz. Pkg. 59¢ ea
Lobsters Live Maine approx. wt. 1¼ lb. 2.49 ea.

Valley Gold Dairy Products
Ice Cream ½ gal. 69¢
Butter 1 lb. 69¢
Cottage Cheese pt. 29¢
Cottage Cheese qt. 57¢

GARDEN FRESH PRODUCE
Salad Greens Fresh, Assorted 4 FOR 29¢
Golden Corn Sweet, Tender 5 FOR 19¢

Golden Ripe
BANANAS
4 LBS 49¢

CARROTS Sweet, Tender LOOSE 3 Lbs.
PEACHES Tasty "Yellow Meated" 2 Lbs.
NECTARINES Ripe Juicy 2 Lbs.
TOMATOES Ripe "Slicing" Lb.
LETTUCE Fancy "Iceberg" 2 Hds.
19¢

CAKE MIXES
WESSON OIL
SOFT DRINKS
PRIORITY TUNA
CANNED MILK

Duncan Hines Early American 15½ oz. — 29¢

7¢ OFF 24 oz. — 29¢

Canada Dry 12 oz. Reg. or Low Calorie — 7¢

½ — 19¢

Valley Gold Tall Tin — 10¢

COFFEE
HILLS BROS. 49¢ lb.
SIDS COFFEE . . . lb. 45¢

C&H SUGAR
5 LBS 29¢

SIDS MARGARINE
15¢ lb.

MAYONNAISE — Sids Quart — 39¢
FRUIT PIES — Swiss Miss — 25¢
CAT FOOD — FIGARO ½ Tin — 10¢
EGGS — SIDS Medium Grade AA Doz. — 29¢
SALT — Leslie Plain or Iodized, 1 lb. 4 oz. — 2 FOR 25¢
JAMS — Mary Ellen's Blackberry, Strawberry, Black Cherry — 10 oz. — 3 FOR 89¢
DOG FOOD — DASH No. 1 tins — 8 FOR 1.00
BATH SOAP — Dial 6¢ OFF 3's — 57¢
MIXED NUTS — Circus With Peanuts 13 oz. — 79¢
COOKIES — Mother's Wafer Creme, 9¾ oz. Chocolate Drop, 11½ oz. — 2 FOR 89¢

RINSO DETERGENT
10¢ off GIANT
49¢

SCOTTIES FACIAL TISSUE
400's
19¢

JAY-VEE LIQUORS
GIN or VODKA Parklane Full qt. — 3.49
WHISKEY Parklane 100-proof Bonded 5th — 3.98
FRENCH BRANDY Jay-Vee 5th — 3.89
DINNER WINES Franzia Qt. — 50¢

C + FROZEN—6 oz. **LEMONADE** 9¢

BANQUET FROZEN—9 Varieties **DINNERS** 39¢

RIVER VALLEY HASH BROWN **POTATOES** 2 lb. bag 49¢

Spaghetti Sauce 5 FOR $1 — Chef Boy-Ar-Dee — 2½-oz.
Pizza w/Sausage 55¢ — Chef Boy-Ar-Dee 17 oz.
Chili Con Carne 3 FOR 89¢ — with Beans, Dennison's 15½ oz.
Paper Plates 49¢ — Sav-A-Maid—9", 40 ct.
OLIVES 3 FOR $1 — Sun Ripe—No. 1 Tall
Hot Cups 2 FOR 23¢ — Dixie 7 oz. 6 pak
Cold Cups 2 FOR 23¢ — Dixie 9 oz. 6 pak
Bubble Bath 59¢ — Soaky

PIZZA MIX Appian Way 12½ oz. 2 FOR 69¢
MUSTARD French's 24 oz. 29¢
INSTANT TEA Nestea, 5c off ¾ oz. 45¢
APPLESAUCE Appletime or Ryl. Pride 303 8 FOR $1
WAX PAPER Kitchen Charm 100 19¢
PORK 'n' BEANS Van Camp 300 2 FOR 23¢
INSTANT COFFEE Sanka 5 oz. 89¢
POPCORN 3 Minute 2# 3 FOR $1
BAR-B-Q S'CE Gebhart's 18 oz. 3 FOR 99¢
DILLS Nalley's Kosher 22 oz. 3 FOR $1
CHIPS Nalley's Cucumber 22 oz. 2 FOR 89¢
RELISHES Nalley's Sweet Relish, 11 oz. 3 for $1
Nalley's Hamburger Relish, 12 oz. 3 for $1
Nalley's Hot Dog Relish, 11 oz. 3 for $1
BREAD & BUTTER Nalley's 11 oz. 3 FOR $1

Priscilla's Cake Box
WED., THUR., FRI., SAT. SPECIALS

BUTTERHORNS — Delicious Butter-rich Butterhorns, the ideal Breakfast and Lunch Box Treat. Special ..... 3 FOR 39¢

PEACH PIES — Tempting, Choice California Peaches, grown in sun-drenched orchards, baked in the flakiest crusts. Special ..... 74¢

BANANA CAKE — Delight your family with a slice of this moist, spicy-tasty delicious cake. SMALL $1.19 LARGE $1.49

SEDS

Fuchsia Like to Be Pinched, Squeezed

The fact that fuchsias are in bloom doesn't mean that the gardener should discontinue pinching and feeding them. You have to sacrifice some bloom occasionally to pinch the plants back, but rest assured that you will always get far more color in the long run. Feed container-grown fuchsias every two or three weeks with liquid fish. Feed those in the ground only once a month. Water frequently, of course.

QUAKER HOUSE Maple
OPEN THURS. EVES. • CREDIT TERMS
2925 Main St., at Geary Road
WALNUT CREEK YE 5-5757

New HOOVER Electric Floor Washer

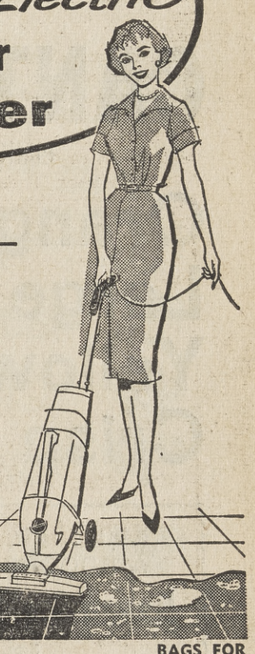

YOUR FLOORS SCRUBBED FREE —
HOME DEMONSTRATION OF FABULOUS HOOVER ELECTRIC FLOOR WASHER AND DRYER. Call for appointment today. No obligation.
A brand new way to scrub floors really clean and then vacuum them dry — thoroughly dry. And your hands never touch water! See a demonstration soon.
SERVICE ALL MAKES . . . TRADES 1960 MT. DIABLO BLVD.
Walnut Creek Vacuum Cleaner Service
WALNUT CREEK, CALIF.
BAGS FOR ALL MAKES TERMS . . . PHONE YE 4-4582

JULY 1st thru JULY 15th
ALAMEDA COUNTY FAIR PLEASANTON 50th Anniversary GOLDEN JUBILEE
12 DAYS RACING
YOU'LL SEE 12,000 EXHIBITS
• Famed Floral and Garden Show
• Outstanding Art Show
• Homemakers Paradise
• Meat Carving Demonstrations
• Pageant of Feathers and Furs
• Colorful Exhibit Palace, "Alameda County Industry and Commerce on Parade!"
• Million Dollar Livestock Show
• Interesting Agricultural and City Exhibits
• Inspiring 4-H and Future Farmer Presentations
• Diaper Derby and Horseshoe Tourney
• Baton Twirling Contest
• County Government Displays
Sanctioned by Alameda County Board of Supervisors
Operated by Alameda County Agricultural Fair Association
NAME ENTERTAINMENT Daily 4 p.m. & 8 p.m. Musical Comedy "GOLD FEVER" with Ed Hennessy Opening Week
JACK IMEL July 9 thru July 15
John Strong Kid Circus Daily Bobby Golden Aerial Act Carnival & Midway
Sunday, July 8 HISTORIC PARADE 2 P.M.
Managed by Pleasanton J.C.'s
Roy Bernhardt Presents Sheep Dog Trials, 1:30 p.m. Horse Pulling Contest, 7:00 p.m. Front of Grand Stand
Jr. Livestock Auction Thurs., July 12, 7:30 p.m.
Bob Barkhimer Presents National Destruction Derby Sunday, July 15 3 P.M.
Feature Events SUNDAY JULY 1ST "Maid of Alameda County Finals 3:30
JULY 2-3-4 Fabulous FIREWORKS DISPLAY
Many Other FREE Attractions
Hours:— Opening Week 10 a.m. to 10 p.m. July 9 thru July 15 Noon Till 11:30 p.m.
Admission Adults-50 cents Children under 16, Free
The Whole Family Will Enjoy The County Fair At "America's Most Beautiful Fairgrounds"
DEDICATION DAYS
July 1 Alameda County Board of Supervisors Press Day — Queen Contest
July 2 Pleasanton Day
July 3 San Leandro Day
July 4 Armed Forces Day
July 5 Hayward Day
July 6 Oakland Day
July 7 Union City — Boy Scouts Day
July 8 Golden Wedding — Golden Parade Boys Club Day
July 9 Livermore — 4-H Day
July 10 Alameda — Special Kids' Day
July 11 Newark — Children's Hospital of the East Bay Day
July 12 Berkeley-Albany-Piedmont-Emeryville Day — Junior Livestock Auction
July 13 Castro Valley-San Lorenzo — Physical Fitness — Kid's Day
July 14 Fremont-Dublin-San Ramon Village Day
July 15 International Day — Destruction Derby

SAFEWAY PRODUCE &

BANANAS
Golden-Ripe
Green-Tipped
Lb. 10¢

PEACHES or APRICOTS
YELLOW-MEATED
MIX 'EM or MATCH 'EM!
TILTON VARIETY
3 Lbs. 49¢

CANTALOUPES
PINK MEAT . . . JUMBO SIZE BEAUTIES
3 for 39¢

Orange Juice	Vita-Pakt—48-oz. Decanter Bottle—Each	69¢
Large Lemons	Juicy Sunkist—Each	6 for 25¢
Yellow Onions	U. S. No. 1, Waldorf Pack 4-lb. Cello	29¢
Crisp Cabbage	Solid Green Heads—Lb.	5¢

Santa Rosa Plums	Large, Ripe and Juicy	2 Lbs. 49¢
Fresh Beets	Detroit Reds—Whole Bunches —Bunch	2 for 25¢
Lettuce	Large, Crackling Crisp Heads—Each	2 for 25¢
Tender Carrots	Sweet New Crop Snap-Tops	3 Lbs. 25¢
Potatoes	U. S. No. 1 White Rose	10 Lb. Bag 49¢
Corn-on-the-Cob	Large Sweet Roasting Ears—Each	5 for 49¢

Wishbone Dressings
Italian Style 8-oz. Glass **39¢**
Deluxe French 8-oz. Glass **35¢**

Nut Shelf NUTS
PEANUTS Jumbo Virginia—13-oz. Can **57¢**
MIXED NUTS Special—13-oz. Can **77¢**
CASHEW NUTS Whole—13-oz. Can **87¢**

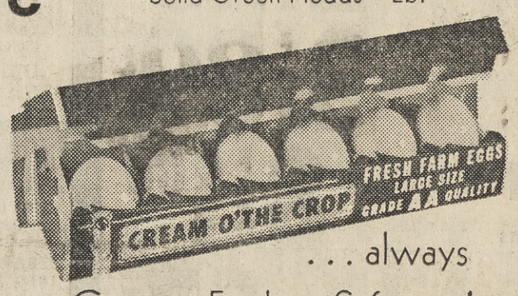

. . . always Country-Fresh at Safeway!
CREAM O' THE CROP
Large Grade AA Eggs
Best for Flavor!
Carton Dozen **37¢**
Medium Size Carton Dozen 3 Doz. 89¢
Extra-Large Carton Dozen 41¢

Juice Drink
Del Monte—Pineapple-Grapefruit 46-oz. Can
(Lalani . . . 46-oz. Can 4 for $1)
4 for $1

Canned Milk
Lucerne Cherub 14½-oz. Can
2 for 25¢

Cake Mixes
Betty Crocker—7 Varieties Regular Package
3 for $1

Orange Juice
Scotch Treat, Frozen 6-oz. Can
(Bel-air, 6-oz. 5 for 89c)
6 for 89¢

Clorox
½ Gallon
(White Magic Bleach . . . ½ Gallon 31c)
39¢

Tea Bags
Lipton's—Carton of 48 Bags
(Canterbury . . . (Deal) 48 Bags 45c)
59¢

Flour
Harvest Blossom
10 Lb. Bag 79¢

Cookies • Crackers • Fruit Strips

NBC Oreo Cremes	Sandwich Cookies 16-oz. Package	49¢
Graham Crackers	Busy Baker 1-lb. Package	2 for 69¢
Fruit Strips	Svenhard's Swedish Almond, A Rich Braided Pastry With Sliced Almond Topping (Regular 39c) Special	35¢

Stoneridge Farm Bread
Mrs. Wright's—White or Whole Wheat—15-oz. Loaf—(Reg. 31c) Special **29¢**

LIQUOR SPECIALS Available at Your Lafayette and Walnut Creek Safeways Only

Rock Brook	100 proof 5th	3.99	Cutty Sark Scotch	86 proof 5th	6.99
Early Times	86 proof 5th	5.27	MacNair's Scotch	86 proof 5th	4.79
Old Calhoun	86 proof 5th	3.69	Beefeater's Gin	94 proof 5th	5.84
Cold Brook Blended Bourbon	80 proof 5th	2.99	Stanton's Gin	80 proof 5th	2.89
Seagram's 7	86 proof 5th	4.89	Gilbey's Vodka	80 proof 5th	4.24
Kavlana Vodka	80 proof 5th	2.89			

Nob Hill Coffee
. . . A Rich & Robust Blend of Whole Bean Coffees . . .
Always Fresh, Because You Grind It Fresh!
(1-lb. Bag 48c)
2 Lb Bag 95¢

Airway Coffee	Whole Roast—2-lb. Bag (1-lb. Bag . . . 47c)	93¢
Edwards Coffee	Vacuum Pack—1-lb. Can (2-lb. Can . . . 97c)	49¢
Airway Instant Coffee	(Deal) 12-oz. Jar	99¢
Safeway Instant Coffee	(Deal) 6-oz. Gl.	69¢
Yuban Coffee	INSTANT—6-oz. Glass (9-oz. Glass . . . $1.39)	99¢
Yuban Coffee	Vacuum Pack—1-lb. Can	79¢
Maxwell House Coffee	1-lb. Can (2-lb. $1.19)	63¢
Coffee	MJB, Hills Bros. or Folger's—1-lb. Can (2-lb. Can . . . $1.37)	69¢

More Beverage Needs

Cragmont Sodas	Assorted Flavors 12-oz. MiraCans	10 for 99¢
Joy-Ett Drinks	Assorted Flavors (No Deposit) ½ Gallon Decanter Bottle	49¢
Brown Derby Beer	Quart Bottle (No Deposit)	3 for $1
Imported Beer	Munchener Kindlbrau 12-oz. (No Dep. Bottles)	3 for $1
Hamm's Beer	11-oz. (No Dep. Bottle)	6 for $1.14

MISCELLANEOUS

Gardenside Tomatoes	28-oz. Can	4 for 89c
Fruit Cocktail	Town House—30-oz. Can	3 for $1
Grapefruit Sections	Town House 16-oz. Can	4 for 89c
Mandarin Oranges	Town House 11-oz. Can	4 for $1
Pancake Mix	Kitchen Craft, Buttermilk 4-lb. Package	49c
Pack Train Syrup	32-oz. Decanter Bottle	49c
Spaghetti	Golden Grain, Long—1-lb. Plio Bag	29c
Mushrooms	Geisha, Whole or Sliced Button 4-oz. Can	3 for $1
Chicken Broth	Dennis—46-oz. Can	39c
Kaiser Foil	Quilted—25 Foot Roll	3 for 89c
Joy-Saff Oil	Safflower—24-oz. Glass	69c
Joy-Saff Mayonnaise	Safflower 24-oz. Glass	67c
Chiffon Tissue	Assorted Colors—2 Roll Pack	29c
Scot Napkins	Assorted Colors 60 Count Package	2 for 29c
Scot Towels	Assorted Colors—Roll	3 for $1
Wax Paper	Cut-Rite—125 Foot Roll	29c
SOS Scouring Pads	18 Pad Package	39c

CALO DOG FOOD
15½-oz. Can **6 for 89¢**

Dairy Section Needs . . .

Ice Milk	Lucerne—Assorted Flavors—½ Gallon	49¢
Cottage Cheese	Lucerne—Pint Carton (Quart Carton 57c)	29¢
Lucerne Butter	1st Quality, Grade AA, Cubes—1-lb. Carton	69¢
Non-Fat Milk	Lucerne—½ Gallon Carton	29c
Lucerne Buttermilk	½ Gallon Carton	29c

CHEESE
SAFEWAY . . . MILD, MONTEREY, LONGHORN or KUMIN-OST
Random Weight Pieces
Lb. 69¢

Save More at SAFEWAY!

Garden Center Prices Effective Thru Tuesday, July 3

BLUE CHIP STAMPS Given On All Garden Center Purchases!

Pyracantha
Graberi, Large, Red-Berried

Monterey Pines
Fast Growing Evergreen

Monterey Cypress
Excellent Fast-Growing Evergreen

Veronica Buxifolia
Low, Slow-Growing Evergreen

MEATS BEST

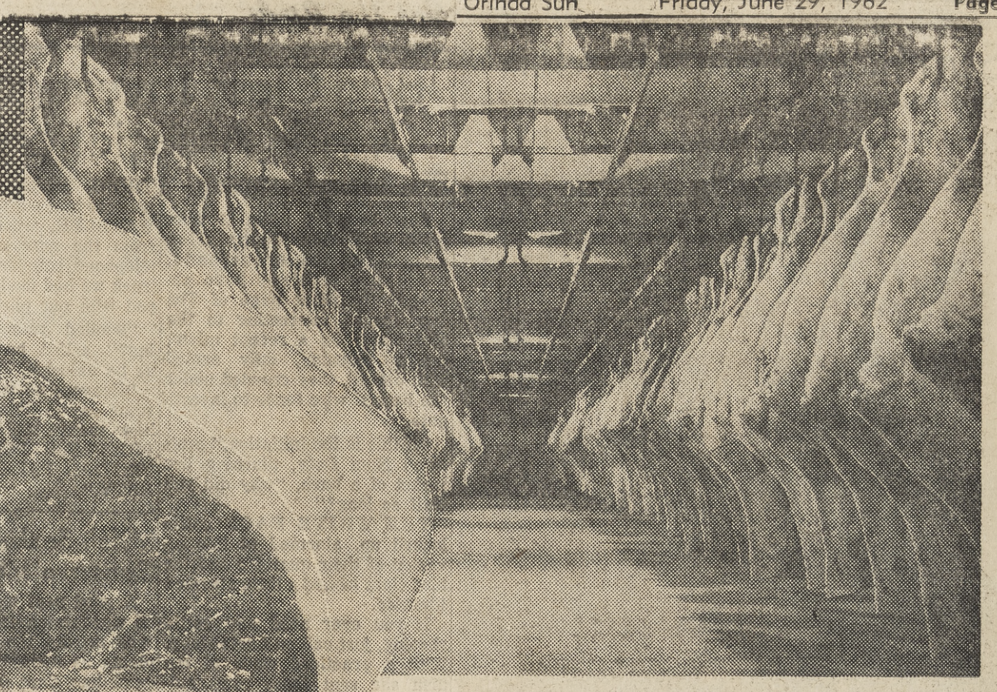

LOOK . . . this picture shows a small portion of the **BEEF AGING ROOM** in Safeway's Meat Warehouse . . . **EXACT** Temperature and Humidity Controls provide ideal aging conditions for our **U.S.D.A. "CHOICE" GRADE STEER BEEF** . . . another reason Safeway Beef is **"BEST"** for Tenderness and **"BEST"** for Flavor!

TOP ROUND STEAKS

Cut From Aged-Tender **U.S.D.A. "Choice" Grade Beef** . . . *Carefully Trimmed For* **BEST VALUE!**

USDA CHOICE

POUND 98¢

Boneless Swiss Steak U.S.D.A. "Choice" Grade Beef Bottom Round Cuts—Lb. (Bottom Round Roasts . . . Lb. 89c) **89¢**

Lean Cubed Steaks Made From Solid Lean Cuts of Top Round—Lb. **$1.29**

Tasty Beef Shanks Center Cuts . . . Real Meaty—U.S.D.A. "Choice" Grade—Lb. **49¢**

Eye of Beef Round Cut To Desired Thickness—U.S.D.A. "Choice" Grade—Lb. **$1.49**

Fresh Ground Round You'll Agree It's The BEST Ground Round or Your MONEY BACK!—Lb. **89¢**

Fresh Boneless Briskets

Center Cuts Lb. 69¢

USDA CHOICE

Beef Flavor At Its BEST! . . . m-m-m Good For Pot Roast Boiled Dinner or Cut Up and Braise Like Short Ribs!

Point Cuts Lb. 49¢

MANOR HOUSE ROASTERS Lb. 49¢

Manor House Chicken Parts

Breasts or Thighs Lb. 89¢
Drumsticks Lb. 69¢
Wings Lb. 33¢
Backs or Necks 5-lb. Box 55¢
Fryer Livers Lb. 69¢

Sliced Bacon Safeway or Armour's "Star"—1-lb. Package **55¢**
Italian Dry Salami 14-oz. Chub—Each **$1.19**
Safeway's Bologna Jumbo Size—Lb. **39¢**
Skinless Franks Safeway 1-lb. Cello **39¢**
Skinless Franks Somerset Brand 1-lb. Cello **49¢**
Canned Hams Dubuque's Boneless 7-lb. Can **$4.79**

CRANBERRY SAUCE Ocean Spray—Jellied or Whole—16-oz. Can **2 for 49¢**

Dill Pickles Zippy, Fancy Kosher 22-oz. Jar **2 for 69¢**

Sweet Relish Pickle—Zippy—12-oz. Jar **29¢**

Sweet Pickles Zippy—Pint Jar **39¢**

Dill Pickles Zippy, Whole, Kosher or Regular 56-oz. Jar **65¢**

GRAPE JUICE (6-oz. Can)
GRAPEFRUIT JUICE (6-oz. Can)
BLENDED JUICE (6-oz. Can)
GREEN PEAS (10-oz. Package)
PEAS & CARROTS (10-oz. Package)
GREEN BEANS (French Style or Cut—9-oz. Package)
SPINACH (Chopped or Leaf—12-oz. Package)
MIXED VEGETABLES (10-oz. Package)
CHOPPED BROCCOLI (10-oz. Package)
GOLDEN CORN (Whole Kernel, Cut—10-oz. Package)
COOKED SQUASH (14-oz. Package)
FRENCH FRIES (Crinkle Cut or Regular—9-oz. Package)
POTATO PATTIES (12-oz. Package)

FROZEN Bel-air Your Choice **6 Pkgs. $1**

Featured Favorites In FROZEN FOODS

Turnovers Pepperidge Farm (Except Apple Strudel) Package **59¢**
Chocolate Cake Sara Lee 14½-oz. Package **79¢**
Sara Lee Brownies 14-oz. Pkg. **79¢**
Patio Mexican Dinner 1-lb. Pkg. **59¢**
Strawberries Whole—Bel-air 1¾-lb. Plio Bag **79¢**
Tiny New Potatoes McKenzies 2-lb. Pkg. **49¢**
Lemonade Scotch Treat—6-oz. Can **8 for $1**
Asparagus Spears Bel-air 8-oz. Pkg. **39¢**
Waffles INSTANT—Bel-air, 6 Waffles 5-oz. Package **2 for 29¢**
Spinach Soufflé Stouffers 12-oz. Package **55¢**
Corn Muffins Downyflake 9¼-oz. Package **3 for $1**

GET MORE FOR LESS AT YOUR SAFEWAY STORE

. . . A Fact That Is Always SHELF-EVIDENT!

Best Foods Mayonnaise	Quart Jar	59¢
Heinz Ketchup	14-oz. Bottle	23¢
Similac	INFANT FORMULA—Liquid, Plain or With Iron—13-oz. Can	25¢
Baby Food	Beechnut, Strained, Assorted Regular Glass	4 for 39¢
Baby Food	Gerber's, Strained Regular Glass	4 for 39¢
Baby Food	Heinz, Strained Regular Glass	4 for 39¢
Cream Of Wheat	Quick or Regular 28-oz. Package	39¢
Tomato Juice	Libby's—46-oz. Can	3 for 89¢
Tomato Juice	Del Monte—46-oz. Can	3 for 89¢
Nucoa Margarine	(Deal) 1-lb. Carton	27¢
Saffola Margarine	Safflower Oil 1-lb. Package	49¢
Bisquick	Betty Crocker—2½-lb. Package	43¢
Velveeta Cheese Spread	2-lb. Loaf	95¢
Cane Sugar	C&H—10-lb. Bag	99¢
Tomato Soup	Campbell's Regular Can	2 for 23¢
Heinz Tomato Soup	Regular Can	2 for 23¢
Hormel Spam	12-oz. Can	49¢
Peanut Butter	Skippy, Creamy or Chunk 28-oz. Glass	89¢
Jell-O	Assorted Flavors—3-oz. Package	3 for 29¢
Jell-O	Pudding & Pie Filling, Assorted Flavors Regular Package	3 for 35¢
Jell-O	Pudding & Pie Filling, Assorted Flavors Family Size Package	2 for 33¢
Ovaltine	Plain or Chocolate—12-oz. Jar	69¢
Metrecal Wafers	36 Count—Spice or Chocolate—8-oz. Pkg.	$1.09
Tide	New Improved—Giant Package	69¢

Enter Now . . . The Big *FAMILY CIRCLE MAGAZINE* **Brands-Are-A-Bargain $125,000 Sweepstakes**

NOW GOING ON!

See July Family Circle or Get Details and Entry Blank at Safeway!

Ban Roll-On Deodorant

Regular 98c (19c Off Deal) Plus Tax **79¢**

Regular 73c (14c Off Deal) Plus Tax **59¢**

ADVERTISED PRICES EFFECTIVE WED. THRU SAT., JUNE 27, 28, 29, 30, IN Lafayette, Walnut Creek, Rheem, Orinda, San Ramon, Danville, Martinez, Pleasant Hill and Concord

BRIQUETS CHARCOAL B-B-Q 20-lb. Bag **99¢**

M-D TISSUE New Two-Ply . . . "Twice As Nice" 4 Roll Pack **3 for $1**

SAFEWAY

Festuca Glauca Blue-Gray, Ornamental Grass

Marguerites White or Yellow, Will Bloom All Summer

Your Choice *Mix' em! or Match 'em!* Each **59¢**

**Nursery Items Available Only at Lafayette Safeway Garden Center*

3540 MT. DIABLO BOULEVARD

Sun Home and Garden

Photo Courtesy California Association of Nurserymen

THE OLEANDER is a hardy evergreen that produces maximum bloom of highlight intensity. The flowers range in colors from white through light pink, yellow, salmon, deep rose and red. Excellent for lining a roadway or drive. Although a natural shrub, the Oleander can be trained to a single-trunk tree form. The inset shows you what to look for at your nursery.

Photo by Calif. Assoc. of Nurserymen.

Oleanders Thrive in Summer's Wilting Heat

When weather turns hot enough to make you run for cover, take a look at the oleanders. Chances are they'll be covered with a springlike blanket of bloom, looking fresher than they have any right to.

These heat-defying shrubs are prime summer attractions in all but the coolest coastal gardens of California, and even there, the oleander makes an attractive evergreen shrub despite its paucity of bloom.

INLAND, THEY have long been used as colorful hedgerows and barriers and, more recently, as boundary or dividing shrubs on many freeways. They always prove something of a sensation to incoming tourists from the East.

While individual specimens of oleander are nice to look at, the California Association of Nurserymen suggests that they are far more effective when used en masse. Try lining a driveway with them or drawing a boundary between your property and the next.

USE THEM as a street-front barrier to screen out noise and dust from passing traffic. They can be kept compact with pruning shears, so don't hesitate to plant them for lack of wide open spaces.

For coastal gardeners, the CAN suggests planting oleander in large containers and placing them where they get reflected sun — from a wall or from the concrete of patio and walks. The more you shelter them from the tempering influence of fog and overcast, and the more heat you trap for them, the more they will bloom.

Other than heat, there is no special cultural demand made by these colorful summer-blooming shrubs. They prefer some water to promote growth, but are seen to thrive without it on occasion. They are indifferent to soil and seem at home in both sandy loam and clay, provided drainage is good.

CAN MEMBERS offer several varieties for your selection. Most are in the familiar shrub form, but some have been pruned up to expose the trunk, making them usable as small trees of striking character.

Flowers are either double or single and colors range from white to red with shades of pink and near yellow to be found in between.

Some named varieties to look for include: Cherry Ripe, a single rose oleander; Mrs. Roeding, salmon pink and double; Jannoch, a single red; Sister Agnes, a single white; Pink Beauty, a single pink; Compte Barthelemy, a double red. There are a good many unnamed varieties, also, including one or two with cream to buff-yellow blossoms.

OLEANDER IS probably the most spectacular and most used of our heat-loving summer shrubs, but it is not the only one to be found by a long shot. Another that really sops up the sun and the more it gets, the more it blooms, is Crape Myrtle. Like oleander, it is best away from the coast, but may be tried wherever you can give it a sunbaked location.

Junipers Aren't The Only Conifers In the Garden

It would be easy to talk of nothing but junipers when we talk of coniferous trees and shrubs, but there are so many others to consider, and one of them isn't even an evergreen.

This would be the little-known Dawn Redwood, a "living fossile" thought to be extinct until members of the University of California team tracked it down in deepest China some 15 years ago. Similar to the Coast Redwood when in leaf, the Dawn Redwood sheds its "needles" and reveals its branch structure each winter.

OF THE PINES, perhaps the Monterey Pine is best suited for tall use in the garden. It is a bold, long-needle pine with branches that radiate out from the trunk in rigid horizontal patterns. The Monterey Pine is exceptional when the lower branches are removed to show the straight trunk and to permit both light and headroom.

For container use, both the Japanese Black Pine, also a long-needle beauty, and the squat Mugho Pine should be tried. The former will form an erect specimen of modest scale, while the latter looks more like a green mound of pine boughs rather than an honest-to-goodness tree. Mugho Pine will grow for years in a limited space—in fact it may never grow out of it.

PINES, JUNIPERS and redwoods comprise a good percentage of the conifers we find in California gardens and the above nowhere near exhaust the list of these. Cedar, spruce, cypress and arborvitae are also frequently found and well worth your considering.

It would take a book to list them all, but a stop at your nearest nursery will show you in a few minutes what conifers are best for your garden.

Spiking Will Help Sorry Summer Lawn

Does your lawn have the summer blues (or should we say yellows?).

Check to see if the soil is dry below the first inch—an indication that food and water are obviously not getting down to where they do much good. The great need here is for spiking.

Your nurseryman can show you the best spiking tool to use and how to use it. After spiking, water a commercial soil conditioner and fertilizer in well and the difference will be apparent in a week's time. Ask your nurseryman to recommend the best conditioner.

Assuming that the subsurface condition of your lawn is in tolerably good condition, the surface needs only your attention to thrive.

For the Birds . . .

Bird Class Investigates Orinda Association Land

By BARBARA BEDAYN

That beautiful little 10 acre piece of Orinda Association property at the crossroads, whose sign problems have enlivened the front page of The Sun, looked interesting to the bird class. On a recent misty, moisty morning, duly armed with permit, they crawled under the barbed wire fence to investigate.

"If this is the initiation," muttered Noni Doty, plucking her jacket of a barb, "why did you wait so long?"

THE WHITE FACE cattle looked up, alarmed at this invasion of their quarters and the bird class looked a little alarmed likewise.

If you ever need any cattle shooing, just call on Lucie Hupp. With a practiced wave of the arm she sent those cows galloping on their way over the hill while the class started recording the various bord species on hand and in bush, even on this not-too-good birding day.

An ANNA'S HUMMER buzzed out of a willow tree, ORANGE-CROWNED WARBLERS, BUSH TITS, JUNCOS, WOOD PEWEES called from the little ravine.

A PAIR of OLIVE-SIDED FLYCATCHERS were busily snapping up the bountiful fly supply associated with the cows. A family of TITMICE babies just out of the nest kept their poor distracted parents busy stuffing them with assorted bugs in the old pear trees.

Overhead, laboriously flapped a somewhat wing-worn RED TAILED HAWK, trying to get elevation on this damp morning of too few rising air currents.

WE WERE just zeroing in on a little bright yellow SOMETHING, which was probably going to turn out to be a WILSON WARBLER, when were hailed from the next hill by a poor telephone company man whose truck we had inadvertently trapped with our parked cars.

"Spoiled your whole morning?" asked he apologetically as he unlocked the gate for us.

"Heavens no, we'll come back some day to finish the count on how many birds live in this PRICELESS PIECE OF POTENTIAL PARKLAND PROPERTY."

Mulch Soaking Can Conserve Moisture

A good peat moss mulch will do wonders on conserving moisture around the roots of such plants as fuchsias, azaleas and camellias. Care should be taken, however, not to mulch with peat until it is thoroughly soaked. Dry peat will withdraw moisture from the top layer of soil, thus causing possible trouble for shallow rooted shrubs. And a mere sprinkling after the mulch is in place will not always serve to soak peat through.

Roses Want Water

The productivity of roses in late summer and fall is affected by the amount of water and feeding they receive now. The rose planting should never be allowed to dry out, for the practice of giving them a summer rest has long since been disproven.

Maintain a steady growth through regular watering and feeding and protect that new growth from pests or plague by spraying at predetermined intervals.

SAVE 1/3 to 1/2
ON FURNISHINGS AND SPORTSWEAR

BOX SALE
MENS $5 WHITE SHORT-SLEEVE
DRESS SHIRTS BOX OF 4 . . . 11.50

MENS 5.95 SPORT SHIRTS 3.99
MENS 5.95 PAJAMAS 3.99
MENS 2.00 HOSE ..... 2 for 2.50
MENS 3.50 & 5.00 TIES ..... 99¢
MENS 3.95 & 5.00 SWIM SHORTS 2.99
MENS 1.50 T-SHIRTS ..... 3 for 2.89
MENS 1.50 BOXER SHORTS ..... 3 for 2.89
MENS 1.25 KNIT BRIEFS ..... 3 for 2.89

WINTHROP AND OTHER MAKES
MENS SHOES
NOW 10.80 and 12.80
reg. 12.95 to 16.95

BOYS ITEMS REDUCED UP TO ½ AND MORE

BOYS 2.98 & 3.98
SPORT SHIRTS 6-20 1.79 each
NOW 3 for 5.00

BOYS 2.98 & 3.98 SWIM TRUNKS, 6 to 20 ..... 1.99
BOYS 3.98 WASH PANTS, 6 to 12 ..... 2.99
BOYS 2.98 & 3.98 PAJAMAS, 6 to 20 ..... 2 for 5.00
BOYS 79¢ KNIT BRIEFS, 6-16 ..... 3 for 1.95
BOYS 59¢ SOCKS, 7½-10½ ..... 3 for 1.50

NO DOWN PAYMENT
—take up to 12 months to pay

MILES ABOVE
in quality
and savings

GRODINS GREATEST
JULY SALE

OF FAMOUS BRAND CLOTHES; DOMINIC D'BRUZZI · ROBIN REED
MICHAELS STERN · RAMS HEAD · CRICKETEER · THOROBRED · WEARLON
SAVE EVEN MORE BY BUYING TWO SUITS

$50 SUITS $34 2 for $65
only $5 a month for 2

$65 SUITS $48 2 for $95
only $10 a month for 2

$75 SUITS $58 2 for $115
only $10 a month for 2

$89 SUITS $72 2 for $140
only $12 a month for 2

$109 $119 SUITS $89 2 for $175
only $15 a month for 2

$12 SLACKS $9
$22 SLACKS $14
$25 SLACKS $18
$39 SPORT COATS . . . $29
$50 SPORT COATS . . . $38
$85 SPORT COATS . . . $69

MENS 5.95 FAMOUS BRANDS
WASH PANTS NOW 2 PRS. 7.50
• Wash 'n' wear! • "Sanforized Plus"
• Pewter Green, Grey, Black • Sizes 27-33
3.90 each

GRODINS
OF CALIFORNIA

OPEN MONDAY, THURSDAY and FRIDAY EVENINGS 'til 9 • YEllowstone 4-7688 • Broadway Shopping Center, Walnut Creek

Free Legal Aid Clinic Is Opened In Walnut Creek

Central Contra Costa Bar Association announced last week that a second legal aid clinic office has been opened in Walnut Creek to serve in conjunction with the clinic office in Concord.

Office hours are maintained from 1:30 to 4:30 in the afternoons on alternate Wednesdays in the two cities. The Concord office is located in the law library of the Concord Municipal Court at 1950 Parkside Avenue, Concord and will be open on the second and fourth Wednesday of each month.

The new Walnut Creek office will be operating in the Walnut Creek marshal's office of the municipal court at 1250 Locust Street on the first and third Wednesday of each month.

THE LEGAL aid clinic provides legal service to indigent residents of the Concord, Clayton and Walnut Creek Judicial Districts, who are unable to pay for legal advice and representation.

This charitable public service is maintained solely through the volunteer efforts of over 35 local attorneys without support from any local or state governmental agencies or organized charities.

In addition to the legal aid program, the Central Contra Costa Bar Association has established a lawyer reference service for local residents who do not know an attorney in the area to consult with regard to their legal problems.

Such persons can call the attorney's reference panel at YE 5-4614 and make an appointment.

Lucky 7 DAY SPECIALS

FUN FOODS FOR THE HOLIDAY AHEAD...

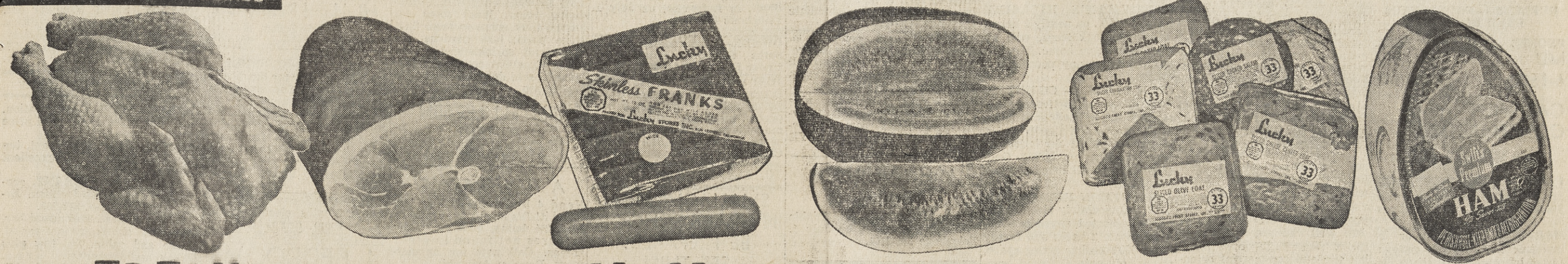

FRESH FRYERS
USDA Grade A
Cut Up or Halves lb. 39¢
Whole Body lb. 33¢

SMOKED HAM
Sugar Cured—Fully Cooked—
Butt Portion....lb. 45¢ Center Slices or Roast.....lb. 79¢
FULL SHANK HALF lb. 39¢

LUCKY FRANKS
Skinless, Tender and Juicy... everyone's all-year favorite
¾-lb. Pkg. 39¢

WATER MELON
Fancy Ripe Arizona grown Peacocks Whole Melons only
lb. 4¢

LUNCH MEATS
LUCKY Sliced—Pickle & Pimiento, Cooked Salami, Olive, Sweet Pepper, Cheese Center, Pimiento, Marble, Combination, Beef-Liver & Bacon, Pizza Loaves
5-oz. Cello Pkg. 25¢

CANNED HAM
Swift's Premium
Excellent served hot or cold
5 lb. Can 3.88

FRESH FRYER PARTS Breasts....lb. 69¢ Legs & Thighs..lb. 59¢
BARBECUE STEAKS USDA Graded Choice....lb. 99¢
GROUND BEEF Fresh Lean.... 3 lb. pkg. 1.33 ....lb. 45¢
GROUND CHUCK Fresh Lean, USDA Graded Choice....lb. 69¢
CROSS RIB ROAST USDA Graded Choice Boneless....lb. 89¢
SIRLOIN & RIB STEAKS USDA Graded Choice....lb. 1.19

T-BONE & PORTERHOUSE STEAKS USDA Graded Choice....lb. 1.29
SLICED BACON Lucky 1-lb. Package....lb. 59¢
THICK SLICED BACON Lucky....2-lb. Package 1.09
LINK SAUSAGE Fresh Pure Pork Breakfast....lb. 69¢
SCALLOPS Large Size....lb. 89¢
HALIBUT Fresh Frozen Northern Steaks....lb. 69¢ By the Piece....lb. 59¢
SPARE RIBS Finest Eastern, Fine to barbecue....lb. 49¢

SHOP EARLY!
Your Lucky Store Will Be Closed Wednesday, July 4
These Advertised Prices Effective Wednesday, June 27 through Tuesday, July 3
in Walnut Creek, Orinda, Pleasant Hill

BETTERMADE SALADS Potato, Macaroni—1-lb. Health, Cole Slaw—15 oz....Pkg. 35¢
DRY SALAMI Capri Sliced....3-oz. Pkg. 37¢
BORDEN'S DIP 'N CHIP Danish Blue, French Onion....8-oz. Pkg. 39¢

you get more variety and value at Lucky...7 days a week!

Holly Sugar Granulated 5 LB. BAG 39¢
Wesson Oil Salad or Cooking Oil 24-oz. Bottle 39¢
Fresh Butter SYLVESTER 1st Quality 1-lb. Cubes 69¢
Facial Tissue SOF-PLY—Assorted Colors Pkg. of 400 4 FOR 89¢
Manning's Coffee Regular or Drip Grind 1-lb. Can 49¢
Cheese Spread GOLD NUGGET 2 LB. PKG. 69¢
Ice Cream LADY LEE Deluxe Banana Nut, Marble Fudge and Assorted Flavors Half Gallon 69¢
Grapefruit Juice TREESWEET Unsweetened Large 46-oz. Can 3 FOR $1

KING SIZE FRYING PAN

by EVEREDY
10½-inch diameter with extra deep 2-inch depth. Heavy gauge steel. Gleaming chrome exterior and satin finish interior. Bakelite handle.
a $2.98 Value Only 99¢
CHICKEN FRYER
Everedy companion item. Chrome—with high dome cover. 10 in. large 3½ quart capacity.
3.98 Value ONLY.... 1.99

ICE COLD BEER Golden Crown Premium....12-oz. Can 6 for 79¢ 12 for $1.57
LUCKY VODKA 100% American Grain....5th 2.99
TEN HIGH BOURBON Hiram Walker's....5th 3.99
LUCKY BEVERAGES Non-Deposit Bottles Cola, Gingerale, Orange, Root Beer, Sparkling Water, Strawberry, Creme, Lemon-Lime....Full Quarts 2 for 39¢

PAPER NAPKINS Zee Assorted Colors....Pkg. of 80 2 for 25¢
POTATO CHIPS Granny Goose....Twin Pack 69¢
MARGARINE Imperial....1-lb. Pkg. 39¢
DOG FOOD Friskies Magic-Sauce Cubes.... 5 lb. bag 73¢
BRACH'S CANDY Orange Slices or Gum Drops.... 2 lb. poly bag 45¢
HAIR SPRAY Hazel Bishop (plus tax)....Giant 13-oz. Can 97¢

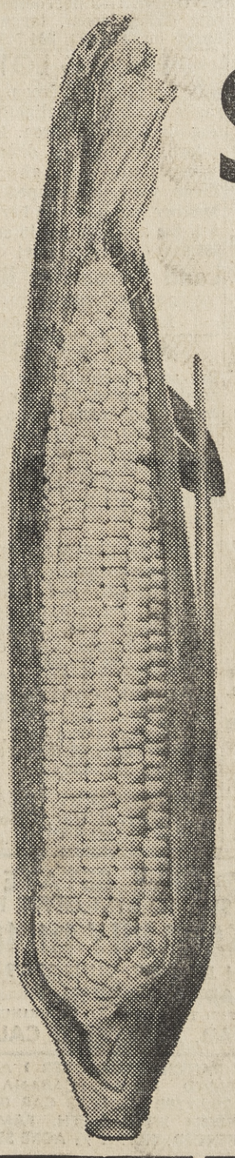

Sweet Corn
Fancy Large Ears
Small Tender
Kernels
ear 6¢

WAX PAPER Waxtex....100-ft. Roll 23¢
BANQUET DINNERS Frozen Beef, Fried Chicken, Ham, Haddock, Salisbury Steak, Turkey, Mexican Style. Reg. Pkg. 49¢
BUTTERED BEEF PATTIES Western Royal Frozen. 12½-oz. Pkg. 57¢
PEANUT BUTTER Lucky....18-oz. Jar 51¢
COCKTAIL Fruit. Del Monte....303 Can 2 for 45¢
PINEAPPLE Crushed Dole..Tall No. 2 Can 31¢
KING CRAB MEAT Del Monte 7½-oz. Can 95¢
SHRIMP Pacific Pearl—Northern Tiny....4½-oz. Can 43¢
DUTCH PRIDE Imitation Ice Cream Assorted Flavors....Half Gallon 49¢
INSTANT COFFEE Lucky....6-oz. Jar 69¢
GRAPEFRUIT Sections Lady Lee....303 Can 4 for 89¢
CHILI CON CARNE Dennison's with Beans..15½-oz. Can 37¢
CATSUP Del Monte Family Size..20-oz. Bottle 27¢
MUSTARD French's....9-oz. Bottle 2 for 35¢
GARDEN GROOM PEAT Soil Conditioner....2 Cu. Ft. Bag 79¢

BRIQUETS Charcoal Broil-et....10 lb. bag 49¢
PAPER NAPKINS Colortex. Asst. colors. Pkg. of 60 3 for 29¢
DEL MONTE PICKLES Fresh Cucumber Chips....15-oz. Jar 4 for $1.00
DETERGENT Liquid Crystal White....48-oz. Bottle 69¢
PRETZ-L NUGGETS 7½-oz. Pkg. 25¢
CAT FOOD Top Form....6-oz. Can 3 for 33¢
JELL-O Puddings and Pie Fillings—Chocolate Mint, Butterscotch, Chocolate, Cocoanut, Lemon, Vanilla....Reg. Pkg. 3 for 33¢
PANCAKE MIX Buttermilk Betty Crocker's....4-lb. Bag 57¢
TEA BAGS Servit....Pkg. of 48 37¢
NOODLES Romanoff, Betty Crocker....5¾-oz. Pkg. 47¢
CHEER Detergent....Giant Pkg. 74¢

GREASE AWAY Driveway Cleaner....Quart Bottle 98¢
RED KIDNEY BEANS S&W....303 Can 2 for 35¢
GELATINE DESSERTS Jells Best 7 Delicious Flavors....Reg. Pkg. 4 for 29¢
CHARCOAL LIGHTER FLUID Hot Glo....Quart Can 49¢
COLD CUPS Dixie, Large 9-oz. Size....Pkg. of 25 39¢
HOT CUPS Dixie—with handles 9-oz. Size....Pkg. of 6 19¢
DIXIE PLATES Cookout Large 9-inch Size....Pkg. of 30 63¢
PORK & BEANS Van Camp's....300 Can 2 for 29¢
SHREDDED WHEAT Nabisco. Spoon Size. 7¼-oz. Pkg. 2 for 39¢
DEL MONTE RELISH Hot Dog, Hamburger, Sweet....12-oz. Bottle 4 for $1.00

GOLDEN CORN Del Monte Whole Kernel..303 Can 19¢
STEWED TOMATOES Del Monte....303 Can 4 for 89¢
TOMATO JUICE Del Monte....Tall No. 2 Can 2 for 29¢
COASTAL LEMONADE Frozen—Regular or Pink Reg. 12-oz. Can 21c. 6-oz. Can 2 for 23¢
INSTANT COFFEE Sanka....6-oz. Jar 95¢
WESTON COOKIES Big 3 Assortment....Pkg. of 20 49¢
CHILI SAUCE Heinz....12-oz. Bottle 37¢
FROZEN PIES County Fair Cream Chocolate, Coconut, Lemon, Strawberry....Large Size 65¢
BABY FOOD Gerber's Strained Assorted....Reg. Jar 3 for 33¢
STUFFED OLIVES Pimiento, Early Calif. 2-oz. Jar 19¢

POTATOES U. S. No. 1 Size A White Rose.... 10 lbs. 49¢
GREEN BEANS Fresh tender stringless....lb. 19¢
GREEN ONIONS & RADISHES Large Garden Fresh Bunches....bunch 6¢
LEAF LETTUCE Butter, Red Leaf & Australian. Lg. Heads 2 heads 19¢
CARROTS Sweet and Tender. Medium Sizes.... 2 lbs. 19¢

CLOROX Bleach Quart Plastic 2 for 45¢
HAWAIIAN PUNCH Reg. or Sunshine Yellow Large 46-oz. Can 39¢
Oven Ready BISCUITS Ballard or Pillsbury Buttermilk Reg. Pkg. 3 for 33¢
REYNOLDS WRAP Aluminum Foil 25-ft. Roll 33¢
RIPE OLIVES Early Calif. Medium Pitted Tall No. 1 Can 37¢
DEVILED HAM UNDERWOOD 2¼-oz. Can 2 for 45¢
SALAD MACARONI Golden Grain 1-lb. Pkg. 27¢
NABISCO CRACKERS Bacon Thins, Swiss 'n Ham Thins, Sesame Thins, Triangle Thins, Wheat & Vegetable Thins, Fr. Onion Thins & Chippers. Reg. Pkg. 39¢

1. REAL ESTATE

STOP
Paying Taxes on
Your Empty Lot
BUILD
for Income

Houses from $6996
up to 100% financing
on your lot

DUPLEXES—FOURPLEXES
LAND DIVISIONS

PHONES MU 6-1600 EVES. MU 2-4040

CAL-WEST CONSTRUCTION
887 Monument Blvd.
CW-5

LOOK! 2 rooms, hall carpet, professionally power cleaned, $19.85, divan set. W. H. Billingsley. 685-5931.

MARTINEZ retirement or investment, 2 bedroom cottage. Large lot, cool patio, shade, orchard, garden, good neighbors. $6500, terms. 682-6296.

Brentwood
20-acre Eureka variety walnut orchard—ideal location in irrigation district. $53,000, terms. Call M. Andrade, 634-4041 or
Dragon & Burbank
REAL ESTATE
310 G St., Antioch
757-2550

3. ALAMO

SMALL home, very nice condition, well located. Call 935-6414 for further information.

REDUCED. Ranch type, 2 years, excellent condition, 3 bedrooms, 2 baths, all purpose room, separate dining area, covered patio, ½ acre, beautiful setting, trees, ½ mile from Round Hill Golf Course, ½ mile from Alamo. Reduced for quick sale, $25,500. FHA, low down. Owner-Builder. 837-6857.

Swimming Pool
A beautiful 3-bedroom home in one of Alamo's nicest areas. Exceedingly wide ¾-acre lot with lawn and shrubs in front and a large swimming pool surrounded by deck, lawn and patio in backyard. This house has charming family room with large brick fireplace and barbecue. $36,500.
Allied Real Estate
3195 Danville Hwy., Alamo

4 BEDROOMS
3 BATHS
Electric kitchen, built-in refrigerator.
CALL TODAY!
"Hal" Caddel's
VALLEY REALTY
3169 Danville Highway
Alamo Call anytime YE 4-1515

ALL THIS FOR ONLY $25,900—Spotless 3-bedroom ranch home, all redwood exterior, used brick fireplace and shake roof. 40' covered porch and brick patio. Cathedral beam ceiling living room, louvered shutters, secluded ½ acre park-like setting among 14 giant walnut trees. Beautiful landscaping front and rear. Complete grape stake fencing. Fine well plus EBMUD. Underground gasoline tank. Choice west side luxury home area. You won't find another like this.
Ray Henry, Realtor
3198 Danville Highway
Alamo VE 7-5566

4. CONCORD

MOM! DAD!
CAMBRIDGE GROVE
THIS IS IT!
A TERRIFIC AREA, close to schools, shopping, Greyhound. Immaculate in every respect, 4 bedrooms, 2 baths, electric kitchen, beautiful enclosed lanai, tastefully landscaped for minimum care.
EASY TERMS
T/A POEHLER
REALTOR
Monument Boulevard at Carey Drive
(Across from Navlet's Nursery)
MU lberry 2-4150

½ ACRE —
NON-TRACT
2-bedroom home with hardwood floors, fireplace, forced air heating. Ideal as, or exceptionally suitable for expansion into larger home. $12,500.
DAVE ROCKWELL
& ASSOCIATES
1234 MONUMENT BLVD.
MU 5-2244

4. CONCORD

NO DOWN OR FHA
TRADE ACCEPTED
4-bedroom, 2-bath, newly painted, fireplace, 220, fenced, etc., etc. Good location, below market, only $13,950.
DAL-BEN REALTY
682-5041 or 285-5501

4. CONCORD

HOLBROOK Heights, by owner, 3-bedroom, 2-bath, large Philippine mahogany paneled living room. $2500 down. 3148 Claudia Dr. May suit your fancy.

4-BEDROOM, 2-bath, 220, well and pressure system, other extras. See to appreciate, $14,950. 686-0378.

MUST sacrifice: 3-bedroom, 2-bath, forced air heating, assume 4½% GI loan. Will agree to most any terms within reason for equity, $12,750. 686-0378.

THE ONLY ONE of its kind — beautiful architect designed home, choice lot, 3 large bedrooms, 3 baths, full dining room, attractive rumpus room. $39,500. Phone 685-8292 for appointment.

$17,250, 3 bedrooms, 2 baths, electric kitchen, carpeting, drapes, fenced and landscaped, by owner. MU 2-9390.

SPECULATORS
and Retirement - minded. This property is absolutely packed with good living and EXTRA value. Large living room, dining L. 2 large bedrooms, small den. Well and pressure. Large shade trees. PLUS extra building site and commercial potential. Walk to shopping and bus. Imagine only $12,500. Seeing is believing. Call
Highland Realty Co.
1252 Civic Drive, W.C.
YE 4-4406; Eves. YE 4-8040

5. DANVILLE

LOW DOWN
PAYMENT
ASSUME PRESENT GI LOAN
Here is a 4-bedroom 2-bath home ready for immediate occupancy because of owner's absence.
THIS HOME MUST SELL
CALL TODAY!
"Hal" Caddel's
VALLEY REALTY
3169 Danville Highway
ALAMO CALL ANYTIME
YE 4-1515

TRANSFERRED
OWNER
has reduced price to $15,900 with only $600 down plus closing. Spotless 3-bedroom home with separate family room featuring sliding doors to brick patio with huge oak. Don't miss this.
SUNNY READ
REALTOR
VE 7-4277; eves. 934-3228

COVERED
PATIO
Highlights well landscaped yard. Immaculate 3 bedrooms, family kitchen. Country setting yet close to town. Full price only $14,500. On GI or FHA terms.
SAN RAMON
REALTY
VE 7-7275 YE 5-2545

$17,950
Buys you a lovely 3-bedroom home with large patio, living room, has wall-to-wall carpeting, barbecue in kitchen, low down payment. Easy Terms.
"Hal" Caddel's
VALLEY REALTY
3169 Danville Highway
ALAMO—CALL ANYTIME
YE 4-1515

7. LAFAYETTE

AAA
$20,950
CENTRAL REFRIGERATED AIR-CONDITIONING SYSTEM. NEW 4-BEDROOM, 2-BATH FAMILY ROOM HOME. Central hall plan, oversize living room and large bedrooms. Used brick fireplace, cedar closets, heavy shake roof. O'Keefe and Merritt electric kitchen. Secluded, yet sweeping wooded view. Two blocks to Lafayette schools. (A $35,000 neighborhood.) This is one of a kind and DEFINITELY PRICED BELOW MARKET at $20,950! Only $2000 handles. Phone now!

YE 4-1300 or CL 4-8200. 9 until 9.
TOM DUFFY
REALTOR
3399 Mt. Diablo Blvd., Lafayette

CONTEMPORARY CHARM
Neat and trim as can be, 3 bedrooms, 1½ baths, a dining ell and a Tappan electric kitchen and dishwasher. Wall to wall carpeting and drapes included. Lovely level lot with many trees and a huge back yard all fenced. A big storage house too. Love the house — love the price. $21,000.
SCOFIELD REALTOR
283-6239 Lafayette

SACRIFICE—Must move. 4½% GI loan, 3 bedrooms, 2 baths, big double garage, carpeting, insulation, walk to parochial school, $23,250. Owner, 283-6745.

7. LAFAYETTE

SUNSHINE VALLEY VALUES BETWEEN two peaceful valleys with many oaks and pines are these two cottages on one lot. Each is rented for $70 per month. Only $13,500.

FACING MT. DIABLO, beautiful hillside setting. Modern 2-bedroom and den with fireplace home, large shady patio, ½-acre lot. Close to bus and shopping. $15,950.

HANDYMAN'S HILLSIDE HIDE-AWAY, on nearly 2 acres, rolling and oak trees, with an older 3-bedroom home. Possible horse setup, many possibilities. $17,950.

CITY CLOSE — COUNTRY QUIET, an attractively decorated 3 large bedroom home with 2 baths and family room. ½-acre lot ideal for children. Short of down payment? Generous owner will listen to your offer. $24,950.

A BEAUTY IN HIDDEN VALLEY, immaculately clean, beautifully decorated, spacious 3-bedroom home, 2 baths and family room. Kitchen has eating space, plenty of natural wood cupboards and all electric built-ins. Owner is transferred, so must sell. $33,500.
Cal-Estates Co.
REALTOR
Member: National Brokers Council
3471 Mt. Diablo Blvd.
Lafayette 283-8261

LOW DOWN
PAYMENT
UNDER $20,000
SPARKLING contemporary, view home with beam ceiling and full brick fireplace, 3 bedrooms, 2 baths, quiet cul de sac, Lafayette school district.
P. L. VACCO & CO.
DR 6-4311 283-8215

NEWLYWEDS
Just listed—under $20,000. Enjoy dinner by candle light while looking out at the town lights from the romantic dining area in this hilltop view home, 3 bedrooms, 1½ baths, level yard, radiant heat. FHA terms coming. Evenings, Mrs. Dronberger.
Hillside Realty
3758 Mt. Diablo Blvd.
Lafayette 283-8244

A SHORT WALK
To the supermarket and the bus. Area of newer homes. 3 bedrooms, 2-bath rancher that is a real charmer. Shake roof, red brick trim and circular drive. Electric kitchen. Level — quiet cul-de-sac. Assume 4½% loan. Priced well at $24,500.
SCOFIELD REALTOR
283-6239 Lafayette

By Owner
Open Sunday. New, ready to move in. 2½ baths, recreation room, family room, dining room, slate entry, intercom, bar, cul-de-sac, walnut trees. 1089 Miller Dr., off Brown Ave.

BY OWNER—3 bedrooms, separate dining room, large deck. Large lot. $18,000. 284-7496.

BIG, BIG LOT
with a custom 3-bedroom, 2-bath shake Rancher—Delightful setting—in exclusive area. Privacy galore, yet walking distance to transportation and shopping. Trees, view, landscaped nicely. Another building site here too!! Ask for appointment to see this. $31,950. Call right now!
Land Properties Realty
3691 Mt. Diablo Blvd.
Lafayette 283-6241

Admittedly Old
But an opportunity for the real estate investor. The 60 x 90 lot is level. The house has a 14 x 24 living room, 14 x 14 dining room, 10 x 13 kitchen and 2 bedrooms, 10 x 12 each. On Golden Gate Way, zoned commercial and multiple. $18,000. To see, call 254-4328.
MARIAN PITTMAN, Realtor
232 Brookwood Road, Orinda

BY OWNER, oak shaded, 4-bedroom, 2½-bath, dining room, laundry, rumpus, central heat, carpets, drapes. $3600 down to FHA. $24,500. 283-8695.

JAPANESE CONTEMPORARY
2 bedrooms, den, 2 baths, electric kitchen, large deck, beautiful view. Lots of oak trees, end of cul de sac. $32,500.
JEAN SEIBERT, REALTOR
6 Bryant Way, Orinda
CL 4-4464 CL 4-3003

FORCED TO SETTLE ESTATE
WE ARE ORDERED TO SELL TO BEST OFFER IN A
8 HOUR - 1 DAY SALE! JULY 1st, 10-6
OPEN FOR INSPECTION BY APPT. JUNE 28-29-30
ESTATE OF ARTHUR HERSH
BEST OFFER WILL BE ACCEPTED TO APPROVAL OF PRINCIPALS
3180 TIEGLAND ROAD, LAFAYETTE, CALIF.
3 BDRM. CONTEMPORARY RANCH HOME, OVER 1 ACRE PROFESSIONALLY LANDSCAPED, POOL, CABANA, 3 BATHS, LUXURIOUSLY DECORATED HOME. 3 CAR GARAGE, SEPARATE GAME ROOM WITH BATH. FAMILY ORCHARD, MANY TREES, FENCED, EXTRA ½ ACRE SUITABLE FOR HORSE CORRAL.
PROP. VAL. 59,500
APPRAISAL 51,000
MORTGAGE ARRANGED 34,500
BILL HAYWARD REAL ESTATE 1534 LOCUST STREET NEXT TO POST OFFICE Walnut Creek, Calif.
PH-YE 5-3100
Will Consider Trade Smaller Home or Income Property, Deeds Of Trust Or Possibly Small Ranch Speculators Invited.

7. LAFAYETTE

JOHN W. LOOP
Realtor
is moving to 3667 Mt. Diablo Blvd., in Lafayette, on July 1. Telephone 283-2101.

BY OWNER. Offered first time — finest Lafayette area — close-in — 3-bedroom — 2-bath, large beam ceiling living room. Barbecue pit in family room. This must be seen to be appreciated. Owner transferred, immediate ocupancy. 283-8552.

8 RENTAL units, centrally located in Lafayette. Price just reduced. For information call OLympic 3-3965 or 5829 Ocean View Drive, Oakland.

BY OWNER, 3 bedrooms plus 1 unfinished, 2½ baths, large living room, dining room, all electric kitchen, family room. YE 5-1915.

JOHN W. LOOP
Realtor
is moving to 3667 Mt. Diablo Blvd., in Lafayette, on July 1. Telephone 283-2101.

8. ORINDA

LIVE IN LUXURY
in the fabulous 2-bedroom, 2-bath units set in landscaped grounds with a beautiful tree-studded creekside setting. Each spacious unit has its own fireplace and private patio. Also featured are wall to wall carpeting, drapes and all electric kitchens. Conveniently located close to Rheem Shopping Center, yet all the advantages of suburban living. These deluxe units are available for rent or lease at $200 per month. Visit these units at 2037-2055 Donald Drive, just south of the Rheem Shopping Center to obtain additional information. Open daily.
Harold W. Smith Co.
QUALITY HOME BUILDER
Rheem Center DR 6-4448

Family of Boys?
Two-level house, ideally arranged for boys. Adjacent to and overlooking 17th fairway in exclusive Country Club area. Beautifully designed for gracious living, covered heated terrace. 4½ bedrooms, 2 baths. Owner transferred. $39,500.
CARL H. BRYANT
1339 Locust St. YE 5-2321
This Is a Multiple Listing

MIRAMONTE AREA
One and one-half acres, nice ranch home with 3 bedrooms. Attractively decorated, it's not new (10 years) but you will appreciate the landscaping and trees and best of all the low price, $23,950. Evenings, Mrs. Snerrod. AT 3-6322.
Hillside Realty
3758 Mt. Diablo Blvd.
Lafayette 283-8244

2 LOTS overlooking Mt. Diablo, left of 121 Diablo View Rd. at $10,500 and $12,500. Another on Canyon View across from a $225,000 estate at $6500.

NEW contemporary at 92 Via Floreado. Will sacrifice at below cost. Make offer now. Byron Nelson, Realtor, CL 4-8070, CL 4-3008.

TRADE $1400 equity in 3-bedroom, 2-bath home for good camp or house trailer. YE 5-7257.

Open Sunday
Preferred area. 695 Carroll Drive. Close to schools, shopping and Swim Club. 2½-year beauty. 3-bedroom, 2-bath, quality and immaculate home. Maximum financing. Asking $25,500.
Boies & Soule Realtors
24 Bryant Way, Orinda
CL 4-4351; evenings CL 4-4764

BY OWNER, 4-bedroom, 1900 sq. ft. 5% 30-year loan, $26,200. DR 6-4352.

NEW 3-bedroom, separate dining, inviting family room, well designed kitchen, with ample cabinets. Level lot, 52 Bates Blvd., Orinda. By owner. $31,500. 254-8743. Open daily.

JOHN W. LOOP
Realtor
is moving to 3667 Mt. Diablo Blvd., in Lafayette, on July 1. Telephone 283-2101.

SLEEPY HOLLOW, 3-bedroom, den, contemporary, level. Low down payment. Owner, CL 4-3016.

8. ORINDA

CHOICE LOTS
in ORINDA and MORAGA, suitable for level and split level homes. Will build to suit or choose your plans from our wide selection.
ARTHUR STRAND, BUILDER
YE 4-5606; DR 6-5722

JOHN W. LOOP
Realtor
is moving to 3667 Mt. Diablo Blvd., in Lafayette, on July 1. Telephone 283-2101.

OWNER—3 bedrooms, den, 2 baths. Secluded. Patio, trees. Under $30,000. 254-0966.

JUST completed, No. 102 Scenic Drive, Orinda, 4 bedrooms, 3 baths, detached garage, 2 fireplaces, large deck plus terrace, magnificent unobstructed view of Mt. Diablo, $41,500. Owner. CL 4-0282.

10. PLEASANT HILL

SMALL CHILDREN
IN GRADE SCHOOL?
BE PREPARED!
SEE THIS!
4 bedrooms, 2 baths, family room, ideal for large family, close to all schools, shopping. Has separate novel sewing room that will surprise mother. Full price, $18,500.
BIG! GREGORY GARDEN VALUE
T/A POEHLER
REALTOR
Monument Boulevard at Carey Drive
(Across from Navlet's Nursery)
MU lberry 2-4150

BY OWNER
Vacant, 3-bedroom home. Close to schools, stores. Quiet neighborhood. Pleasant Hill. FHA valuation $14,500, reduced to $14,100 for quick sale. Phone anytime, YE 4-6101.

$14,500! Non-tract, 3-bedroom contemporary, knotty pine features, family room—glass doors to patio. Schools, shopping. Extras. 935-6266.

Tired of Looking??
This is the one you have been waiting for!! Immaculate 3-bedroom, 2-bath, carpets, drapes, all-electric kitchen with counter space for serving the family room. Excellent area, easy access to freeway. Call 283-8222 (evenings, YE 4-1923).
McELROY
BAILEY & INGALLS
REALTORS
1177 Pleasant Hill Road
Lafayettte

FAIR OAKS
Sacrifice
$13,950. Assume loan. First reasonable offer accepted. 686-1808.

ATTRACTIVE family home, tree shaded patio, 3 bedrooms, appliances, carpeted, inexpensive water. Near schools, extras, $14,950. Owner. MU 5-0878.

BY OWNER, 3 bedrooms, 2 baths, family room, forced air, shake roof, fenced, professionally landscaped, $19,750. YE 4-0471.

11. RHEEM-MORAGA

For
SUBDIVISION LAND
Homes—Lots
Commercial Properties
RAY DEVIN
REALTOR
George Williams-
Bill Moody
Rheem Theatre Bldg.
DR 6-4476

BARGAIN for growing family. Six-bedroom, 4 baths. Eleven-room colonial. Low down payment. Excellent financing. Owner 283-2019.

12. WALNUT CREEK

CARMEL SETTING
3-bedroom, large deck, minimum yard care, dishwasher, disposal, wall to wall carpets, drapes. Close in. Call owner. YE 4-7944.

8 ORINDA

Announcement!
ROSS and KNIGHT REALTORS
ORINDA LAFAYETTE
ANNOUNCE THE MOVE OF THE ORINDA OFFICE TO THE VILLAGE SIDE OF ORINDA — NEW SANTA MARIA BUILDING
#2 ORINDA WAY
Plenty of parking.
TO BETTER SERVE YOU IN LISTINGS AND SALES!
SAME PHONE NUMBER CL 4-8250

12. WALNUT CREEK

Live Modern
Enjoy life in this true California contemporary. 3 nice bedrooms, 2 baths plus large family room. Loads of closet space. Electric kitchen. Utmost in outdoor living with 2 patios, large trees and shrubs. Offered at $22,950. Only $2500 down, consider lease at $175. Evening, call 935-3700.

Exceptional 2 Bedroom
Very spacious 2-bedroom, formal dining room, lanai room for leisure time opens to huge flagstone patio, lush gardens and lawns, all sprinklers for easy care. Excellent condition. This must be sold due to illness. Asking $20,500.
BILL ELLINGSEN
REALTOR
1472 Cypress, Walnut Creek
YE 5-8383

A NEW LISTING
Need 4 bedrooms? You just found it! It's lovely, heavy shake roof, 2½ baths, built-ins. Many features not found in other homes. Call now for appointment. Douglas Ariyoshi.
NAKAMURA REALTY
LA 4-7125

JOHN W. LOOP
Realtor
is moving to 3667 Mt. Diablo Blvd., in Lafayette, on July 1. Telephone 283-2101.

$450 DOWN
Will sell this roomy 2-bedroom home for FHA, appraised value of $14,750. Lots of trees and landscaping with canal water to keep it all green. 16x30 covered patio on the shady side for these hot afternoons.
FABULOUS
VIEW
of the entire city, plus 3-bedroom, 2-bath quality home in one of our better areas. Covered patio for summer entertaining. Sprinklers. Just redecorated. $25,700.
DIFFERENT!!!
BOLD BUILDER HAS DONE IT!! Are you one of those who have said, "We want a home that is DIFFERENT." A modern home with plenty of living area—a family room that really is a family room—maybe an unfinished room that can be made into an office or hobby room—a split level. Well, you just see these BRAND NEW 3 and 4-bedroom homes today. There's only two, so hurry. Walnut Heights Section.
FRIEDRICH-
TRANSCHEL
Inc., Realtors
1741 Botelho Drive
YE 5-2151

BARGAIN HUNTING?
CLOSE TO LAS LOMAS High School and a short walk to shopping. 3 bedrooms, 1¼ baths, family room, separate utility room. $25,600

DUPLEX WITH steady tenants. Terms. $15,750

READY FOR BUILDING, 8/10 acre lot. Terms. $7000

APPROXIMATELY 2¼ acres, near new Muir Hospital. Terms. $20,000
MILDRED TINKER
Call Doris Webb
1375 Locust 934-4719

Outstanding
3-bedroom, 2-bath, contemporary, electric kitchen, extra storage, insulated, absolutely immaculate. 3 follow-the-sun patios, $4000 worth of beautiful, minimum care landscaping. Call for more details, YE 5-7100 (evenings, YE 4-6565).
McELROY
BAILEY & INGALLS
REALTORS
1332 Main Street Walnut Creek

4. CONCORD

Don't Be Staked to Rent Payments

Any Trade Considered
For Down Payment
No Down Payment, GI, FHA
and Cal-Vet Financing

INVESTMENT MINDED
TWO 2-bedroom units, detached garage, large rooms. Assume 4½% loan. Close in.
$9,950 Each

NO DOWN GI
NEWLY PAINTED
NEW 2-bedroom, hardwood floors, near Mt. Diablo High School.
Full Price $10,950

LARGE FAMILY ROOM
NICE AREA. See this sharp 2-bedroom home. Covered patio, tool shed, wall-to-wall carpets, kitchen range, fireplace screen included. No down GI.
$12,500

RATH REALTY
3536 Clayton Rd., Concord
MU 6-2525

12. WALNUT CREEK

DESPERATE
Owner transferred. MUST SELL lovely home in Ygnacio Valley just minutes from Walnut Creek. Beautiful family room with fireplace. Complete electric kitchen. 3 bedrooms. 2 baths. Large covered patio. Everything in A-1 condition. Near schools and pool. Priced low for quick sale. NO DOWN GI. Low down FHA. Only $18,750. Call now.
Highland Realty Co.
1252 Civic Drive, W.C.
YE 4-4406 Eves., MU 6-2941

CUSTOM 3-BEDROOM
2½-bath rancher for the discriminating family. Spacious rooms, electric kitchen, wall to wall carpets, drapes, perimeter heat. Sliding glass doors to roofed patio, laundry room. Landscaped large lot with walnut trees, sprinklers, no steps. By owner. 195 Pickering Place, W.C. YE 4-7836.

OPEN—1559 Sunny Court, 3 bedrooms, 2 baths, electric kitchen, family room, carpets, drapes. 4½%, $22,500. YE 5-2793.

4 BEDROOMS
also 2 baths and a separate rumpus room. Out of town owner will consider any offer, trade, lease option. Has reduced the price from $20,950 to $19,950 and that includes carpeting, drapes, rotor-antenna and fancy electric stove. Big yard, EBMUD. Vacant—see anytime.
Burt Daniels, Realtor
YE 5-7622

TAKE A LOOK
AT 75 DRAKE COURT,
WALNUT CREEK
NEW LISTING
Ranch style home, heavy shake roof; 3 bedrooms, 2 baths, electric kitchen, breakfast bar. Many walnut trees. For outdoor living, this home has lovely BBQ, landscaped and fenced. $23,500.
Call either office
VALLEY REALTY YE 4-1515
IMRIE REALTY VE 7-2334

HOME
+
Investment!-
A good, matured, 3-bedroom home in a choice downtown location close to shopping center, schools and bus. Occupy the home yourself or rent it out until you decide to build some units. Zoned for apartments. Submit your terms. Full price, $13,950! PHONE NOW!

YE 4-1300 or CL 4-8200. 9 until 9.
TOM DUFFY
REALTOR
3399 Mt. Diablo Blvd., Lafayette

13. LOTS & ACREAGE

State of California
AUCTION
TUESDAY, JULY 10, 1962
11:00 a.m. On the premises—one parcel of vacant land containing 0.681 of an acre, more or less, located on the southwest corner of South Main St. and Lilac Drive in Walnut Creek. Starting bid $46,000. For plats and other information, call Division of Highways, San Francisco, UN 3-0222, ext. 415, Mr. Morse.

BY OWNER: Castle Crest Road south of Walnut Creek. ½ acre gentle downslope, $6500. Trees, lovely outlook, utilities, convenient to freeway, shopping district. YE 5-6508 evenings.

RELIEZ VALLEY
7½ acres, 350-foot frontage, several building sites. Superb view, many oaks. $19,500. OXford 7-5041 or write owner, 2313 Ray Dr., Burlingame.

WALNUT CREEK
3 lots, $2500 each. Near schools, Kaiser Hospital. Downslope, good for spectacular. Will subordinate, 50% down.
Land Properties Realty
3691 Mt. Diablo Blvd.
Lafayette 283-6241

4. CONCORD

13. LOTS & ACREAGE

ORINDA lot for sale, Sleepy Hollow area. $6850. Terms. CL 4-4180.

LOOKING FOR A NEW HOME?
Let us build on your lot. Good financing, prompt service, free estimate.
WALT LANGRIDGE
Cal-West Construction
YE 4-3727 MU 6-1600

LOT. Top location on St. Mary's Road. Can be 2 lots. 1 acre plus. Level: Full price $7000. Owner. 283-6839.

ORINDA. Small irregular lot, surveyed, close-in, all utilities, view, community pool, poplars, live oak, acacia. $3750 cash. CL 4-5852 before 9 or after 5 p.m.

15. Business Opportunity

BEAUTY SHOP—Good location, low rent. $1200 down, total price $4500.

COFFEE SHOP, restaurant, top location. Good lease, excellent business. $10,500.

FAMILY RESTAURANT, seafood specialty, top location. Established business. $17,500.

TAHOE AREA, restaurant-bar, gift shop, ski equipment rental, lodge and cabin. Ski tow plus skiing and tobogganing area. Space for trailer court and additional cabins. Will take clean home as part down payment. $110,000.
Cal-Estates Co.
REALTOR
MEMBER: NATIONAL BROKERS COUNCIL
3471 Mt. Diablo Blvd.
Lafayette 283-8261

16. LOANS

ATTENTION
FIRST-SECOND
TRUST DEEDS
$100,000
FROM $1000 TO
ANY AREA—ANY CONDITION
ENGLE REALTY & INVESTMENT CO.
1880 Mt. Diablo Blvd., W.C.
LOAN BROKER: YE 4-3315
HI 4-7664

IMMEDIATE CASH
1st or 2nd Loans
On homes, vacant land, income property--
Large or small
Life Insurance Funds 6%
Trust deeds purchased
Marion Home Loan Corp.
Phone Now - YE 4-6101

17. Commercial Property

INVESTMENT of $10,000 returns excellent yield on apartment house in choice area. For information call Alice Miller, Hamlin Realty, 284-7244, 283-3122.

20a. Apts. Unfurnished

The Creekside Apts.
LUXURIOUS 1 and 2-bedroom air-conditioned garden apartments in a beautiful oak tree setting. Carpets, drapes, colored appliances. Private patios, 2 pools, LARGE clubhouse. Adults. As low as $109. Including utilities.
1450 CREEKSIDE DRIVE, W.C.
YE 4-1559

LARGE 3-bedroom apartment close to schools, shopping bus $110. Water, garbage. YE 5-8435.

2 BEDROOM apartment, Danville, w/w carpet, electric kitchen, swimming pool, shopping. VE 7-6536.

LARGE 2 bedroom apartment, drapes, swimming pool, close to transportation, shopping. $119.50. 284-1348.

EYRING-CHASE 800 YE4-5454
(Walnut Creek)
LOW DOWN!
Payment will be accepted on this like-new 2-bedroom home. Electric kitchen, wall-wall carpeting. Near schools and shopping. Only $15,900 or $13,950 for similar one next door.
Eves. Al Ludlow, 682-8897

(Lafayette)
CONVENIENT IS THE WORD
that suits this home both from standpoint of location and practical living. Charming inside and outside on quiet court of lovely homes. Three bedrooms, 2 baths, family room, barbecue, fenced yard and close-in! $26,950.
Eves. Mr. Chase, CL 4-4541

(Pleasant Hill)
MUCHO BEDROOMS AND BONUS
Where else can you find an almost new home with electric kitchen, family room, extra service room and four bedrooms for only $21,950. Bonus: Near all schools and shopping.
Eves. Al Ludlow, 682-8897

EYRING-CHASE 800 YE4-5454
Eyring-Chase Co.
REALTORS
1465 Ygnacio Valley Rd., W.C.
YE 4-5454

20a. Apts. Unfurnished

LAFAYETTE, one 3-bedroom, 2-bath apartment, available soon. Deluxe 2-bedroom apartments, some furnished. Call for particulars, 283-6907.

LAFAYETTE, cool quiet. 1-bedroom, first floor, garden atmosphere, 1 block shopping, bus, launderette. Child welcome. 972-A Delores Dr. 283-2460.

NEW, 1-bedroom apartment, w/w carpeting, drapes, modern kitchen. $99.50. KE 2-3488 or DR 6-5875. 332 Rheem Boulevard, Moraga.

SPACIOUS new 1-bedroom, close in Lafayette. Refrigerator, stove, drapes, carpet, sun deck, carport. Water, garbage paid. $105. 284-4431, evenings, 283-2285.

LAFAYETTE, modern 2 bedroom, large private deck, electric stove, refrigerator, drapes, w/w carpeting, carport, storage, laundry. $100. 3585 Brook. 284-4770.

MODERN 1-bedroom furnished apartment, all utilities included. $95. 3661 Mt. Diablo Boulevard. Lafayette. 283-8838.

LAFAYETTE, new bachelor and 1-bedroom apartments, sun deck, carpeting, drapes, electric kitchen, gas, water and garbage paid, 1 block to Greyhound. 3512 Golden Gate Way. 283-3284, 284-4582.

LARGE 2 BEDROOMS. W/W carpet, drapes, colored appliances, air-conditioning. Excellent location, close to park and shop in Concord. Only $99.50. Also furnished. 1642 Sunset. Manager, Apt. #1. MU 6-0802, MU 6-0987.

MANAGER wanted for 5 unit apartment house in Lafayette. Allowance on rent. ORdway 3-2915.

ALAMO—Brand new 4-plex, 2-3 bedrooms, pool, patio, all electric kitchen, drapes. VE 7-7778.

TOTALLY NEW
MAGNIFICENT
LAFAYETTE
PATIO
APARTMENTS

LAFAYETTE'S FINEST NEW LUXURY apartments are now renting. Everything you could want in an apartment home, from fireplace to sparkling clear, heated swimming pool and sunken sunbathing area. No detail has been overlooked to make this the finest anywhere. Less than two blocks from major shopping, theatre, library, bus depot. No finer apartments and no finer location. Rentals from $120. One and two-bedroom spacious apartments, furnished or unfurnished.

929 MORAGA ROAD
Call AT 4-4585

VERSAILLES
Lafayette's Newest
Luxury Apartments

View for miles. 1 and 2 bedrooms, extra large. Huge private patios. From $110 which includes most utilities. Refrigerated air-conditioning. Westinghouse ranges, ovens, refrigerators and dishwashers. Wall to wall carpets, drapes. 1 block to bus, stores and everything. See manager, 998 Thompson Road, Lafayette.

283-0700

TAHITIAN apartments, 1416 Carleton, spacious 2-bedroom, private yard, quiet street. $80-85. MU 6-0355.

LAFAYETTE, garden apartments, 1 and 2-bedroom, $95 and $115. Youngstown kitchens, close to transportation, large play area for toddlers. 284-4269.

SPACIOUS 3-room and dinette apartment, stove, refrigerator, antenna, laundry, garage. YE 4-8107.

QUIET, away from highway, but easy walk to shopping and bus, w/w carpets, electric kitchen, drapes, nice neighbors, 2 bedrooms, Lafayette. CL 4-3845.

LAFAYETTE, one- or two-bedroom. Large. Pleasant. Stove, refrigerator, rugs, water, garage. Retired couple. Center of town. $95. One-year lease, $85. 283-2337.

APARTMENT, 4-room. One- or two-bedroom. Bachelor, garage, garbage, near bank, $80. One-year lease, $77.50. 283-2337.

SPACIOUS 1-bedroom apartment, beam ceilings, drapes, carpeting, complete kitchen, carport, pool. $105. 328 Rheem Boulevard. DR 6-5875.

$70. 3 FRESHLY repainted rooms, stove, refrigerator, no pets. 1833 Bonanza St., Walnut Creek.

SERENE, luxury unfurnished apartments. Centrally located. Carmel Manor, 1705 Carmel Drive, Walnut Creek, California. 935-3153.

UNFURNISHED 1-bedroom garden apartment. $75. 284-1089. Three blocks downtown.

LAFAYETTE, 1-bedroom, stove, refrigerator, water, garbage and garage included. 284-4948.

MORRIS, Evelyn, Concord—Two passes to El Rey Theatre.

TWO-BEDROOM APARTMENT. Electric kitchen, air-conditioned, garage and storage space. Close to the Greyhound bus. Adults only, no pets. MU 5-6561.

THE PATIO APARTMENTS, 2-bedroom, carpeting, electric kitchen. Landscaped, patio. Adults. $90. 1540 Third Ave., Walnut Creek. YE 4-0704.

20b. Apts. Furnished

LAFAYETTE. Spacious one and two bedroom, nicely furnished, just redecorated, near shopping, very reasonable. Phone 284-7618 before 11 a.m. or after 6 p.m.

$90 MONTH. No lease. Nicely furnished. See at 977 Thompson Rd., Lafayette. AT 4-7294 or AT 4-1111.

3-BEDROOM, close in. $125, children welcome. 284-4760.

3-ROOM apartment partly furnished. Child welcome. $80. CL 4-5465.

LARGE deluxe furnished bachelor apartment. Very quiet building close to shopping and bus. $100. YE 4-8935.

Cambridge Apts.

Spacious one bedroom apartments. Furnished or unfurnished. Garbage paid. From $79.50.

2445 A Park Ave.
Concord, Calif.
MU 2-7781

NEW large furnished studio apartment, electric kitchen. $96.50. KE 2-3488 or DR 6-5875. 332 Rheem Boulevard, Moraga.

1-BEDROOM apartment, furnished or unfurnished, utilities. One person or couple. YE 4-4906.

4 CORNERS, luxury air-conditioned 1-bedroom, w/w carpeting. Adults. $105. YE 4-5882, 686-0546.

MODERN 1-bedroom unfurnished, stove and refrigerator, all utilities included. $80. 3661 Mt. Diablo Blvd. 283-8838.

FOUR CORNERS, modern, air-conditioned, 1-bedroom, furnished w/w carpeting. Adults. $105. YE 5-5882. AT 4-1328. AT 3-6125.

20c. Duplexes

PLEASANT HILL, 2-bedroom, carpeted, ample closet and storage, private fenced patio, garage. Adults. YE 5-3627.

TRI-PLEX unfurnished. Sunset Village. 3694 Mosswood. Two large bedrooms and wardrobes, closets, garage, storage and creekside outdoor living.

LAFAYETTE 2-BEDROOM
DUPLEX
SWIMMING POOL
CHILDREN WELCOME

½ block to bus stop. Built-in stove, refrigerator, 20 x 20 sundeck, carport. $125, lease. No dogs.

283-0795

UNFURNISHED 2-bedroom, garage, stove, refrigerator. 1513 Oakland Boulevard, Walnut Creek. DR 6-5029 or YE 5-4373 after 5:30.

BEAUTIFUL large 2-bedroom duplex, $92. One 1-bedroom duplex, $85. Both with stove and refrigerator. YE 4-8958.

LAFAYETTE. Spacious 2-bedroom, view, deck, stove, refrigerator, garage, $115. 283-2552.

CHILDREN welcome, near everything, WC, large 2-bedroom, new w/w carpets, built-in kitchen. 283-3743.

SUNSET VILLAGE, 1 bedroom, garbage and water, stove and refrigerator, central heating, small private yard and patio, and yard care. Perfect for 1 lady adult, or working couple. No pets. 935-0385 after 5 p.m. $85. Available after June 15th.

20d. Rooms

VERY NICE 2-room suite, close to Plaza. Employed woman. YE 4-0398.

BOARD and room for person under 65. Reference required. Near everything. 284-4259.

LARGE airy room, kitchen, close in. 284-4760.

21. HOMES FOR RENT

CENTRAL Lafayette. Small 1-bedroom house, shaded yard, stove, refrigerator, $80. YE 4-3501, MU 5-4491.

ORINDA. 5 rooms, large living room, fireplace, patio, garden maintained. House open 2 to 4 p.m. 183 Camino Pablo. Adults, lease.

FURNISHED 2-bedroom house, for single person. Walking distance Orinda Crossroads. CL 4-0530.

FOR LEASE, $125. 3 bedrooms, 1-bath, built-in electric kitchen, Hudson Ave., Pleasant Hill. 934-4053.

COTTAGE, nicely furnished bachelor cottage. After 5 p.m. YE 5-3607.

PLEASANT HILL, 3 bedrooms, 1½ baths, near schools, bus. $100. YE 5-2696, 934-1152.

NEW 4-bedroom, 2-bath, family room, built-ins, air-conditioned. $150. MU 5-4675.

1-BEDROOM furnished cottage with garage, w/w carpet, electricity and water furnished, $90 per month; 1-year lease. No children, pets. YE 4-3859.

FOR LEASE; 2-bedroom unfurnished house, canal water, near schools, shopping. Available July 15. $110. 935-6098.

CONCORD, lease, 4-bedroom, 2 baths, electric kitchen, fenced yard, oak trees, $140, available August 1, YE 4-5647.

FURNISHED 3-room cottage, July and August only, swim privileges. $95 per month including utilities. 284-4987.

SECLUSION. Situated on outstanding secluded knoll of one acre of oaks and a lovely view. Three bedrooms, 2 baths, plus additional room at rear of garage. Separate family room. All electric kitchen. Horses OK. $225 per month, including gardener. Orinda Crossroads. Plenty of parking.

SECLUDED, unique custom 3-bedroom, 2-bath. Charles Hill area Orinda. Year lease, $250 month. CL 4-8542.

BEAUTIFUL country home for rent, swimming pool, deck, evergreen garden, executive family wanted, children welcome. 601 Rheem Boulevard, Moraga. $260 per month. Call Mrs. Hayes, CL 4-4180.

SMALL guest house, charming, secluded location. Living room, kitchen, bath, fenced, private patio. $75. Adults. 3643 Walnut Street, Lafayette. 283-2949 before 9 a.m., after 5 p.m.

SMALL cottage, living, bedroom combination, quiet country setting, stove, refrigerator. YE 4-6885, 284-7406.

PLEASANT HILL, honeymoon cottage, secluded, among walnuts, oaks, buckeyes, roses. Small but complete. Living, dining, kitchen, breakfast, den, bedroom, bath. Completely redecorated. Built-in aquarium, tennarotor, kennel, water, $115. YE 5-1708.

ORINDA. 4 bedrooms, 3 baths, available July and August, $310 monthly. CL 4-2222.

PLEASANT HILL, 412 Doulton Court. 3 bedrooms, 2 baths, $140. YE 4-7064, CL 4-2277.

DANVILLE, 4-bedroom executive home, 2 baths, family room, all electric kitchen including dishwasher. Landscaped, sprinkler system throughout. Lease, $225. MU 6-0202, weekdays after 3 p.m.

3-BEDROOM, 2-bath, built-in range and oven, disposal, refrigerator, view. Available June 30. Mr. Dollahan. $140. YE 4-2408; YE 5-7567, after 5:30.

PLEASANT Hill, 2-bedroom older home, clean, stove. Adults. YE 4-2307.

COTTAGE — one-bedroom, furnished or unfurnished. Knotty pine, bordering Walnut Hill Country Club, farm atmosphere. Adults, $85. YE 5-2931.

2-BEDROOM, view, patio, fireplace, 6 months lease can be extended, $150. CL 4-4526.

ORINDA, July 1, 3 bedrooms, 2 baths, electric kitchen, schools, lease. $190. CL 4-2653.

FREEMAN, Phillip R., Orinda—Two passes to Park Theatre.

$175 FOR $200 club area home. Level hilltop, view. Patio, BBQ, compact 3-bedroom, unfurnished. CL 4-3647, TH 9-1510.

LAFAYETTE. Clean 4-room house, partly furnished, 2 bedrooms, $105. Adults. YE 4-9018, MU 2-7702.

FOR LEASE. 3-bedroom house, Pleasant Hill, near schools, churches, shopping center, transportation, available July 1st. YE 5-1605.

CONCORD. Clean 3-bedroom, double garage, fenced yard, stove, canal water furnished, $115. Call after 5 p.m. YE 4-0477.

22. BUSINESS RENTALS

OFFICE for rent, $70 per month. See at 919 Village Center Rd., Lafayette. Large space also avaliable, to 1050 sq. ft., air-conditioned, new. 284-1111.

AIR-CONDITIONED auditorium, ideal for large gatherings. CL 4-5211.

CONCORD—Willow Pass Road and Mt. Diablo, 1 store or office space at $65 per month, including utilities; one large office space at $125 month with air conditioning. All this and parking too!

$50 PER MONTH. Air-conditioned office. See at 919 Village Center Rd., Lafayette. AT 4-1111.

LARGE 2-room. Top location. Lafayette, Mt. Diablo Blvd. $75 per month. 283-6839.

COMMERCIAL area, real estate, laundry, etc. $50 and up. Restaurant or bar, partly furnished, space optional, building for sale. 3333 Mt. Diablo Blvd., Lafayette. 284-4760.

PROFESSIONAL suite, deluxe, 25c sq. ft. including utilities. Also warehouse and offices, 11c sq. ft. or garage, sale or lease, 11c sq. ft., equipment available. Alice Miller, Hamlin Realty, 284-7244, 283-3122.

23. RENTALS WANTED

4-BEDROOM home, prefer furnished with swim pool or privileges. To $300. CL 4-2388.

24. RESORTS

AVAILABLE July 14-28, Tahoe cottage, near beach. Rent reasonable. References. YE 5-5382.

DONNER LAKE, newly completed home, beautiful view, 2½ baths, sleeps 10. All electric. References required. $75 week. MU 5-8945.

TAHOE CABIN, sleeps six, near beach. 3 miles State Line. $70 week. YE 4-6570 evenings.

PELLETT, Henry, Concord—Two passes to El Rey Theatre.

TWAIN HARTE, CABIN. Accommodations for 5, lake privileges, $65 per week. CL 4-3047 evenings.

TAHOE Park, clean modern home, accommodates 6, baby. Has everything. $100 weekly. TH 1-1932.

WORLD'S FAIR rental within commuting distance to Seattle, sleeps four to six. 685-3457.

MODERN cabin, Santa Cruz Mts., near Felton. Sleeps 8, private lake for swimming, $50 weekly. DR 6-5238 or DR 6-8502.

TAHOE beautiful lake view, new home, completely furnished. Near Stateline, shops and beach. References required. MU 2-2280.

MODERN cabin on Eel River, sleeps 8, ideal for outdoor living, redwoods, paradise for children. Weekly $65. YE 5-4202.

LAKE TAHOE, South Shore, immaculate 2 and 3-bedroom cottages, $75 to $100. MU 2-0135.

FOR RENT—Two-room cottage Fallen Leaf Lake, secluded, near lake. YE 4-2665.

LAKE TAHOE (near Meeks Bay). Available July 5 through 28, inclusive, and August 6 through 31, inclusive; $60 per week for 4. 376-5397.

VACATION trailer, stove, icebox, table, sleeps 5, $35 weekly. YE 4-0280. Reserve early.

25. WILL TRADE

CUSTOM BUILT counter or bar, formica top, 35" x 213". YE 4-3985.

26. USED TRUCKS

1950 PANEL body, Chevrolet, make offer. YE 5-1176.

TRUCK, Chevrolet, '52, flatbed; diesel tank; walnut shaker. YE 5-0239.

WILLYS pickup, 4-wd., r/h, camper, hubs, new rebuilt 6 engine. Best offer. DR 6-5670.

27. Imported & Sport Cars

MONZA, 1961, automatic transmission, all red, new condition, r/h, w/w, tinted glass, sacrifice. 934-3980.

MGA, 1959 roadster, black, wire wheels, white walls, r/h, $1400 or ?? DR 6-4570.

VOLKSWAGEN, '61 deluxe $1400. YE 4-4138 or CL 4-0606.

VOLVO, 1959, PV544, 4-speed, white, best offer. MU 5-9570.

VOLKSWAGEN, 1960, sun roof, radio, w/w tires, excellent condition, $1350. YE 4-1915.

29. USED CARS

1958
FORD
Fairlane 500 hardtop
$1075
KELLER
FORD SALES
800 ALHAMBRA, MARTINEZ
AC 8-6666

CADILLAC, 1949, convertible, excellent condition. 283-3928.

AUTO WRECKING, D & F Auto Salvage, MU 5-7703.

CHEVROLET '53 Bel Aire, excellent condition, new tires, seat covers, carb., $295. 254-0556.

FORD, 1954, Victoria. R&H, clock, fordomatic, leather. Excellent. 283-2458.

FORD, 1954 station wagon. Automatic transmission, radio, white walls, new vinyl upholstery. $375. DR 6-4733.

1949 PACKARD, good condition, $100. MU 5-7937.

1958
DE SOTO
2-door hardtop, full power, immaculate, one-owner car, $1295. Call today!
DON MARQUIS
DODGE
Corner Willow Pass & Market St.
MU 6-1280

1962 CORVAIR, 700 deluxe, w/w, r/h, 4-speed, Lakewood 4-door station wagon. $100 for equity, payments $68.38 month. 283-6252, ask for Allen, before 6.

1960 VALIANT, V-200, station wagon, R/H, standard transmission, excellent condition. Private party. YE 4-1496.

FORD, 1950, six-cylinder, economy family car. Very clean and reliable. $250. Offer. 284-7626.

1959
FORD
4-door, V-8 sedan, radio, heater, fordomatic.
$1095
KELLER
FORD SALES
800 ALHAMBRA, MARTINEZ
AC 8-6666

PLYMOUTH, '51, 4-door sedan, economical, dependable, $150. CL 4-3300 evenings and weekends.

1958 CADILLAC sedan, de Ville, white, full power. Private party. Good condition. Evenings after 6 p.m. 283-6322.

FORD, 1954, Crestline, Victoria. R/H, 3500 miles on rebuilt motor and transmission. YE 5-7717.

1955 OLDSMOBILE, 2-door hardtop, radio, heater, real clean, $650. 284-1684.

PLYMOUTH station wagon, '53, $200, good tires. 837-5002.

CHEVROLET, Impala, '59, 4-door sport sedan, excellent condition, automatic, R/H, $1895. 283-8031 evenings.

PONTIAC, 1950, Chieftain 8. 4-door sedan. VErnon 7-4703.

COMET, 1960, 2-door sedan, clean, R/H, deluxe interior, quick sale $1395. 284-7343.

1940 CADILLAC club coupe, a real classic, original, including paint. Excellent condition, $500. YE 5-6491.

BUICK Century, '54, 4-door, R/H, stick. See to appreciate, $350. YE 5-6073.

DKW, 1961, real good transportation car. Looks and runs fine. BUTLER-CONTI, INC. 284-4491

1957 DODGE 2-DOOR
HARDTOP

Power steering, automatic, new engine, clean.
BUTLER-CONTI, INC. 284-4491

FORD STATION WAGON, 1954, excellent condition, $350, owner. YE 4-6279.

1961 FALCON white station wagon, automatic, deluxe trim, R/H, $150 handles, take over payments. Private party. 934-1682.

1962

Oldsmobile 98, 4-window hardtop sedan, full power equipment including factory air-conditioning, driven less than 3000 miles. $300 down, 36 months bank or GMAC terms on balance.

MILLER
OLDS-CADILLAC
1800 Mt. Diablo Blvd., W.C.
YE 4-9300

FORD, 1957 V-8 wagon. Nine passenger squire, automatic, radio, heater, extras. Good shape. Lots of car for $750. Owner, 283-3091.

STUDEBAKER, 1960 Hawk, automatic transmission, power steering, r/h, red with black and red interior. Real sharp. By owner. $1495. 935-5656.

FORD, 1956 ranch wagon. Excellent condition. $580. THornwall 5-6143.

CHEVROLET, 1958 wagon, 348 engine, low mileage, loaded, proven maintenance. $1345. CL 4-8555.

29. USED CARS

1960
Oldsmobile convertible, full power equipment, local owner, only $300 down, easy payments, bank or GMAC on balance.
MILLER
OLDS-CADILLAC
1800 Mt. Diablo Blvd., W.C.
YE 4-9300

1957 CHRYSLER New Yorker. Excellent condition. Extras. $950. DR 6-4338.

1959
T-BIRD
CONVERTIBLE, FULLY EQUIPPED
$2695
KELLER
FORD SALES
800 ALHAMBRA, MARTINEZ
AC 8-6666

'53 CHEVROLET. Good looking, good running. Radio and heater. $200. Make offer. 686-2599.

CHEVROLET, 1958 sedan, exceptionally well kept, automatic, r/h, original owner. Asking $1195. YE 4-1398.

CHEVROLET, 1955 Bel Air station wagon, automatic, V-8, excellent. $795. 283-8895.

CHEVROLET, 1956 Bel Air hardtop. Automatic transmission. Excellent. Call, 6-8 p.m., 283-8749.

PONTIAC, '52, auto. transmission, R/H, $175. CL 4-8767.

CHEVROLET, convertible, '56, 1961 engine, automatic transmission, perfect condition, $1000. 284-4374.

1961
LANCER
Loaded with extras. A real buy at $1995
DON MARQUIS
DODGE
Corner Willow Pass & Market St.
MU 6-1280

FORD V8, '55, station wagon, fordomatic, power steering, R/H, $450. YE 5-8048.

MARKS, Mary, Pleasant Hill—Two passes to El Rey Theatre.

FALCON, '61, deluxe 4-door wagon, w/w, r/h, stick. $1790 balance, assume payments, no down. YE 5-6126.

1957
CADILLAC
Sedan De Ville. All power and really clean. Tutone blue. $1995. See Buddy Noble.
HOFF
CHEVROLET CADILLAC
3655 Alhambra, Martinez
YE 4-2077 AC 8-3636
Open Evenings 'til 9

FORCED TO SELL 1961 Chev., Biscayne, $1895, 7400 miles, radio, heater, economical 6-cylinder, stick. Will consider trade. Call after 6 p.m. 682-9009.

CUSTOMIZED '57 Ford, Thunderbird engine, new metal flake green lucite paint job. See to appreciate. YE 4-0444 after 7:30.

1959
Crown Imperial
Convertible, full power equipment, formerly owned by prominent doctor. Low down payment and easy monthly payments on balance.
MILLER
OLDS-CADILLAC
1800 Mt. Diablo Blvd., W.C.
YE 4-9300

30. BOATS & TRAILERS

15' DIXIE COACH aluminum house trailer; 4-wheel drive Jeep, $475 each. YE 5-7368.

TEAR-DROP TRAILER, sleeps 2, compact kitchen includes stove, icebox, table, water tank. Sacrifice $80. VE 7-7129.

15 FOOT, glass. Upholstered. Fast. Electric 35. Trailer. Little used. $1800 new—$995. CL 4-8555.

ROOMY all aluminum teardrop camping trailer, with butane stove and icebox. Good condition. CL 4-5043.

20' FIBRE glass cabin cruiser, 70 h.p. Mercury, new guarantee, tilt trailer, $2750. YE 5-6155.

BOX trailer, 4x7, do-all type, $100. Call at 2158 Overlook Drive, Walnut Creek.

FOR SALE, cruiser, 30-foot Chris Craft, sedan, completely equipped, including carpets, drapes, fathometer, 100-volt wiring, constavolt, sleeps 4 in 2 cabins. Call YE 4-7344 evenings. GL 1-9000, ext. 2196 days. $7500.

NEED BOATS
Cruisers Inboards
Outboards Ski boats
Many customers waiting
DIAMOND YACHT SALES
MA 5-2582 before 6 p.m.

31. Musical Instruments

RENT a piano—organ—accordion—guitar—band instrument. Low monthly rates. City Music, 1365 N. Main St., Walnut Creek.

T. A. POEHLER
ASSOCIATES
SALES
RENTALS
REALTORS
WE BUY HOME EQUITIES!
PROPERTY MANAGEMENT
BUSINESS PROPERTIES
SUBDIVISION HOME RESALE SPECIALISTS
RENTALS
NEW SUBDIVISION SALES - SUBDIVIDERS
FOR INFORMATION CALL
682-4150
Across from Naviel's on Monument Blvd.
1199 CAREY DR. CONCORD

31. Musical Instruments

HAMMOND chord organ, mahogany, 2 years old, $750; office desk, $20. 935-7399.

KING, Leonard N., Pleasant Hill—Two passes to El Rey Theatre.

Used Organ Sale
WURLITZER 2 in 1
New $1125 ..... NOW $ 995
HAMMOND CHORD
New $1025 ..... NOW $ 575
WURLITZER CONSOLE
New $3300 ..... NOW $2695
THOMAS CONSOLE
New $1495 ..... NOW $ 795
WURLITZER SPINET
New $1495 ..... NOW $ 825
WURLITZER 2 in 1
New $1125 ..... NOW $ 650
CONN CONCERT CLASSIC
New $5600 ..... NOW $2695
THOMAS
New $695 ..... NOW $ 375
SILVERTONE CHORD
New $210 ..... NOW $ 148
MASON HAMLIN PUMP
Antique ..... $ 350
FREE DELIVERY
Hendrick Piano Co.
1245 S. Main St., Walnut Creek
YE 4-9304
Open Friday eves. 'til 9 p.m.

BALDWIN
FACTORY AUTHORIZED SALE
TREMENDOUS REDUCTIONS
UP TO 25% OFF ON
ALL NEW PIANOS AND ORGANS
LOW COST BUDGET TERMS
Baldwin Piano Co.
1321 No. Main St., W.C.
934-3980

33. BARGAIN COUNTER

SPECIAL, oil hanging lamps for patios, $3.95. Hagen's Antiques, 440 1st St., Benicia.

MOVIE projector, good condition, $18.50. 283-3220.

POL-AIR car cooler, used once. $20. YE 4-2224.

DOUBLE overhead garage doors and hardware, $15. YE 5-1911.

34. APPLIANCES

TV, Hi-Fi, antennas, intercoms, sales and service. Lafayette Electronics, 283-6603.

REFRIGERATOR, large Kelvinator, exceptionally clean, late model, $100. 283-0744 after 6 p.m.

WEDGEWOOD stove, 4-burner, griddle, clock, separate oven, broiler; Ironrite, excellent condition. 934-0697.

G.E. automatic washer, good condition. $40. 254-5310.

REACH-IN box, Frigidaire, 6-door, 6x6'x2', excellent running condition, $250. 284-4923.

RANGE, Wedgewood, gas, 2 ovens, fully automatic, excellent condition. Best offer. CL 4-2547.

FRIGIDAIRE refrigerator. Family size. Good condition. $40. CL 4-8474.

ELECTRIC fan, GE, hassock type, 3 speeds, $25. 934-5969 after 6 p.m.

27' UPRIGHT FREEZER, $250. Electric range, $35. Refrigerator, $25. Lawn mower, $8. YE 5-8157.

STOVE — GE deluxe, double oven, excellent condition, $100 or best offer. YE 4-1538.

FREEZER, huge International Harvester, upright, $150. Westinghouse refrigerator, $25. Both perfect condition. CL 4-3008.

GE automatic washer, good condition, $40. 254-5310.

KENMORE gas range, $55. Kenmore electric dryer, $45. Rotary ironer, $15. 283-6539.

35. HOUSEHOLD GOODS

FRENCH provincial dining room set, $125. Love seat, occasional chair, coffee table and tables. All or separately. 283-6669.

NEW kitchens, remodeling, appliances. Diablo Kitchens. Ray Arquette. YE 5-4262.

STOVE, gas, deluxe, $50; lovely buffet, mahogany, $50. YE 5-5152.

GOOD overstuffed chair, medium size, needs slip cover or upholstering, $8. 284-4580.

LARGE knotty pine dining room table, 6 chairs, $150; modern walnut chest, $35. 283-3865.

LIVING room, dining table, six chairs, kitchen stool, bed table, small desk, corner table and bedroom chair. YE 4-3674.

HAVISIDE, Walter, Walnut Creek—Two passes to El Rey Theatre.

SEWING machine, electric, Singer, walnut console, and sewing stool, $75. 283-3539 early evenings.

HOTPOINT 10 cubic ft. refrigerator, good condition (replaced by larger refrigerator-freezer), $75; hand mower, $5; Cosco chrome folding highchair, $5; doll highchair and crib, $2 each. VE 7-2439.

REFRIGERATOR, kitchen table, chair, TV, couch, love seat, single bed complete, vanity. YE 5-3490.

MATCHING dresser, night stand, double bed, bookcase, headboard, overstuffed chair. Good Condition. 284-7685.

COUCH, 9-seat, green, $25. Red upholstered swivel chair, $15. Two mahogany tables, $25. Formica table and chair set, red foam seats, $45. CL 4-4461.

INVESTMENT
OF THE WEEK
EARN 10%

$4000 Second Deed of Trust secured by 3-bedroom, 2-bath Walnut Creek home. Equity in excess of $8000, payable at $129.07 per month, includes interest at 10%. 5% pre payment penalty. Why take less?

Contra Costa Mortgage
1810B Willow Pass Rd.
Concord, Calif. MU 6-1000

35. HOUSEHOLD GOODS

MAPLE DESK, good condition, $30. YE 4-6801.

FOR sale, large portable brazier and barbecue implements. 283-6071.

STUDIO couch, aqua, excellent condition, sleeps two. $40. 934-3723.

BROWN dinette set, formica top, 4 chairs, $36. 284-4077.

PIANO, baby grand, $995. Excellent condition. CL 4-2400.

DISHWASHER, James, needs some repair, 10 years old. $15. 284-7275.

CHAIRS, 2 occasional. Leather top, round, Duncan Phyfe table. All excellent condition. CL 4-0643.

DOUBLE Beauty Rest mattress, springs and bed frame, good condition, $25. 283-2059.

TWO TWIN BEDS c/w plastic headboards, $40. Twin size Englander mattress, $14.50. Twin size roll-away bed, $15. YE 4-9274.

DINETTE SET, 6 chairs, ladder stool, grey formica; 13' upright freezer, reasonable. 934-6690.

38. Miscellaneous For Sale

CUSHMAN, $60 or trade for VW supercharger; V-8 60 block, new parts; Sprite roll bar, $20. YE 5-0932.

H. MOFFETT loves freezer owners and vice versa. Payless Freezer Foods. MU 5-9211.

MANURE. We have a type for every garden need. F-L Dairy Goat Farm, 501 Castle Rock Road. YE 5-5341.

PHOTO CENTER
NEW & USED
We Buy or Trade
RENTALS
PHOTO SUPPLIES
1325 Main, W. C.
YE 4-7207 Open Fri. 'til 9

TOP SOIL—Sewage sludge, for brown lawns, new lawns. Contra Costa Treatment Plant. MU 2-5761.

FENCE MATERIAL SPECIAL
Good Neighbor 4 ft. ..... 54c ft.
Or 5 ft. ..... 62c ft.
Hex Top 6 ft. ..... 69c ft.
Cedar Boards. Redwood 4x4 and 2x4
DIABLO FENCE CO.
3459 Mt. Diablo Blvd., Lafayette
283-3605

BERRIES — for canning, freezing—Ollalie, Boysen, Logan. 56 N. Jackson Way, Alamo. 837-4350.

JUNE CLEARANCE
Special sale of new baby furniture, wheel goods, toys, clothing, etc. Prices drastically reduced. Huge savings guaranteed. Cribs, $16.95 and up; Porta-cribs, $20.95. Hundreds of bargains. Some used items. Trade-ins accepted. Open evenings, Sundays.
JEAN'S BABY SHOP
2444 Grove, Oakland HI 4-5170

MORSE, 1960 model, knitting machine. Excellent condition, $90. CL 4-0421 after 6.

FISHING boat and trailer; corrugated metal roofing; tool box; rotary lawn mower; 1" pipe; misc. tools. After 6 p.m., 934-4354.

WALNUT Hills membership for sale, $200. 283-8372.

KARTS and parts. Ricks Karting & Mower Service. MU 5-7854

BLANKETS will be dry cleaned, fluffed and sanitized at all Payless Cleaners for 78c each.

A Sweet Buy
Horse Manure unlimited
Aged or green (no straw)
Excellent compost material for use on roses, lawns, etc. 6 yards for $24, 3 yards for $15. Delivered.
BOB KEENEY
Buckeye Ranch
283-3846

LOOK! 2 rooms, hall carpet, professionally power cleaned, $19.85; divan set. W. H. Billingsley, 685-5931.

PICTURE fuzzy? Get a booster and/or a new antenna from us. Compare our prices. Complete line hi-fi kits. Up to 50% off on tubes and parts. Use your Bankamericard.
VALCO ELECTRONICS
SUPPLY CO.
1492 Contra Costa Highway
Pleasant Hill 686-1535

HAGEN'S
ANTIQUE CORNER
440 - 1st St. Benicia
SUMMER SALES
Wicker patio furniture; ice cream table and chairs. We specialize in
ANTIQUE CLOCKS
of all kinds. One-year guarantee. Some GRANDFATHER and GRANDMOTHER clocks. Antique telephones, $15 and up.
PRE-AUCTION SALE
Big reduction on machinery and equipment. Nails $10 per hundred. Bolts, nuts, washers, 15c per pound. Pumps, fans, pipe fittings; welding equipment reduced. Dodge '48, 1-ton truck, dual wheels, $400. 20x150 quonset hut, all steel, $200.
You name it—I've got it.
C. Harris, San Ramon, VE 7-2556

"HAPPY THE CLOWN" conducts your home party. Merry-go-round, magic, prizes, favors. $18. MU 6-1383.

NEW Westinghouse roaster, retails $50, unopened carton. Sacrifice. CL 4-5814.

DECORATIVE GRAVEL
OF ALL KINDS
PERKIN'S MASONRY SUPPLY
612 Monument Blvd.
CONCORD MU 5-5633

DREAM HOMES BY
COSTA RANCHO HOMES
Custom built on your lot
$6895
2, 3, 4 bedrooms, duplexes, apts. Choose from 20 plans. See our homes under construction or send for brochure. Excellent financing. Special Cal-Vet plans.
2151 Arnold Ind. Hwy., Con.
MU 2-1544
C. O. BENDER
1367 Blvd. Way, W.C.
YE 4-4148

38. Miscellaneous For Sale

BARGAIN, GE electric stove, $25. Outdoor barbecue, $3. CL 4-0942.

IRONER, like new, $100. Electric adding machine, $150. 2 wooden knick-knack shelves, $10 each. Royal portable typewriter, $25. DR 6-4645.

16-FOOT fiber glass canoe, 9' x 12' rug, Winchester 30-30 rifle, Remington model 58 12-gauge automatic shotgun, L. C. Smith 12-gauge shotgun. CL 4-8294.

WURLITZER spinet, excellent condition. Girl's 26" bike, boy's 26" bike. 376-5373.

HIRE Explorer Scouts, Post 224. Yards, watering, etc. YE 4-6828, YE 5-5850.

BEDROOM combination, corner table headboard. Divider planter. Lawn trimmer-edger. Cosco cart. 935-4871.

BEDS, bunk, complete, $35; twin, $10; swing set, $10; various gas motors, $10 to $15. YE 4-7425.

HEY KIDS!

12 AND UNDER. Ride at Buckeye Ranch 1 hour for $1 on Fridays.
BOB KEENEY, AT 3-3846

TV, like new Philco portable and stand, regular $225 value, only $100. By owner. YE 4-0114.

NECCHI SEWING MACHINE, equipped to zig-zag, buttonhole and fancy designs. Want responsible party to assume 8 payments at $4.30 per month. Guaranteed. Free home trial. 685-0811.

COMMERCIAL rug cleaning machine for sale. 685-6660.

BICYCLE. $10. CL 4-3665.

MOVIE camera and case, Bell and Howell 8mm, excellent condition. $20. 283-2242.

GRAVE plot, one grave, in beautiful Oakmont Park Cemetery, Lafayette Hills. THornwall 5-7689.

TWO cages and iron stands plus canary for $5; 9x12 acrylon rug and pad, green, perfect, $40. MU 2-7663.

CHLORINE
POOL CHEMICALS
AND SUPPLIES
PERKINS MASONRY SUPPLY
612 Monument Blvd.
Concord MU 5-5633

RECONDITIONED player piano, excellent condition. $375. Remington portable typewriter, practically new. $45. DR 6-4318.

FOOTLOCKERS, $4.50: Army shoes, $3.99; bunk beds, $16.95 set; canned heat, 10c; emergency water, 10c can; duffle bags, $1; camp cot covers, $3.49; mattress covers, $1.98; canvas water bucket, $1.49; tent stakes, 10c; trench shovel, $1.29; ponchos, $1.98; belt first aid kit, 69c; bug bombs, 99c; GI survival book, $1.99. TRAVELING? Emergency drinking water, 10c can; 20 minute road flares, 39c. 934-3414.

BICYCLES, girls', good condition, 24" and 26', $20 each. Boy's, 24", $3. 254-2945.

MOTOR SCOOTER. Cushman. Runs well, extras. $60. AT 3-8631.

LUMBER, 2¾" x 3½" x 10' long, 77 cents each. Clear dry fir, ideal for barns, fences, garages, sheds, etc., 2 pieces fit together to make 20-foot beam. Hogans Surplus, 1500 Contra Costa Hwy., Pleasant Hill.

SEARS go-cart, Model 50, 7 h.p. product engine, automatic clutch. CL 4-5796.

PRO GOLF CLUBS, 3 Wilson, Sam Snead, autograph woods, 9 Spalding Bobby Jones irons, leather bag, $60. YE 4-5500 after 6.

MOVING, patio sale, china cabinet; wagon wheels; salt dips; misc. 9 a.m. to 7 p.m. 280 Leland Way, Concord, off Meadow Lane.

GAS stove, $25; refrigerator, $50; band saw, $30; good condition. After 5 p.m., 934-3348.

WALNUT HILLS Country Club membership, $195. After 5:30 p.m., YE 5-7632.

WALNUT HILLS Country Club life membership. Never pay dues. Paid $1020. Offer. YE 4-1538.

LARGE gray formica table, 6 chairs; White sewing machine; maple cabinet; reverses. MU 2-3991.

4x6 STEEL bed, 2-wheel utility trailer, $65. 20" girl's bike, $20. Car top luggage carrier, $5. Power lawn mower, 20" reel, $15. Alum. pack frame, $4. Yucca Pack, $3. Day knapsack, $2. Trapper Nelson pack and frame, $7.50. Trailer hitch for Volkswagen Microbus or truck, $7.50. YE 4-8946.

HONDA HILLCLIMBER, 600 miles. MU

38. Miscellaneous For Sale

STUDENT desks, pair, 4-drawer, natural finish, $1350 each, 2 for $25. YE 5-1974.

MEMBERSHIP Walnut Hills Country Club, swimming, golf, bar, dining. Moving, must sell. DR 6-4828.

FORMICA kitchen set, excellent, $45; brass fire screen, andirons, $20; gas stove, $35; reel power mower, $35; boy's 26" bike, $10. 935-7165.

SMALL portable water cooler, $25. YE 5-7586.

HAND crocheted bedspread; hand knit dress; hand carved antique oak bed and dresser. MU 5-2212.

38. Miscellaneous For Sale

ROTOTILLER. Briggs - Stratton motor. $45. 254-4894.

BOY'S bike, 26" Schwinn, 2 gears, coaster brake. Medium weight, $23. 376-4591.

APARTMENT size gas stove, excellent condition, $45; 4-pane window, $10. 682-2251.

ACCORDION, Grande Vox, like new, sacrifice; golf clubs, McGregor, starter set. VA 8-2258.

39. Miscellaneous Wanted

WANTED: A good regulation used pool table. 283-3821.

WANTED: walnut ladder-back chairs. MU 2-2092.

39. Miscellaneous Wanted

BAR bells, 90-pounds, 110-pounds. YE 4-7874.

Used Furniture Wanted
Highest cash prices paid for used furniture and appliances.
Monument Furniture Co.
Contra Costa Hwy and Trelaney
Just North of Monument
MU 2-2021

GUNS—All kinds, modern or antique. Top cash prices paid Burt's, 1833 San Pablo. GL 2-0885.

42. TEENAGE HELP

WILL do odd jobs, painting, yardwork. Dave Lewis, YE 5-5850.

PRIVATE swimming lessons by experienced teacher. Call Susan, 284-1193.

PLAN to vacation? I will care for yard and pets. YE 4-2211.

BABYSITTING, lawns, you name it. Steve Knudsen, CL 4-8730.

HIGH SCHOOL graduate seeking summer employment. References. Call 376-8422.

BOY, 17, has truck for hauling. CL 4-2742.

WANTED: odd jobs. Craig Anderson, Mike Comstock. 283-3861.

RESPONSIBLE boys, 15, 17, want any summer jobs. CL 4-3359.

SWIMMING lessons, qualified experienced instructor. Private, semi-private, group. YE 4-0036.

COLLEGE girl wants full-time job. Speaks some Spanish. CL 4-5941.

42. TEENAGE HELP

LAWN mowing and odd jobs. 283-8907.

PAUL, college student, any type work. Tutor math. YE 4-3830.

WORK wanted, yard. Odd jobs. Call Ron Dys. 283-6941.

WEEDING—any job appreciated. Please call Houston Kimbrough. 254-8676.

SUMMER special. Learn guitar—chords, melody. Perry Anderson, 284-0295.

MOTHER'S helper, baby sitting, week days. Mary Ann, 16. Experienced. 682-6103.

EXPERIENCED girl, 16, baby sitting, 2 or 3 children, nice home in Walnut Creek. YE 4-8762.

TEENAGER needs work, boy-Friday, delivery, stock clerk, service station. YE 4-6443.

JEAN, 18, wants typing, filing, stock clerk. 682-6103.

SPANISH and high school math tutor. Carol Knudsen, CL 4-2704.

'62 GRADUATE desires babysitting, office work. Call Diane, 283-2863.

EXPERIENCED pianist, organist, wants summer job. Plays. Teaches. DR 6-4739.

YOUNG man, any type work, Lafayette area. 283-0427.

COLLEGE girl, daytime child care in Lafayette area. 284-4583.

MOTHER'S HELPER — Housekeeping (ironing, cooking, etc.). Betsy Brady, YE 4-2614.

D.V.C. STUDENT wants live-in job. Child care and house care. Linds. YE 4-3390.

WORK wanted—Yard work, odd jobs, Dan Shaw, 283-2705.

42. TEENAGE HELP

HIGH SCHOOL girl wants babysitting, other work. Julie, 283-8063.

SOPHOMORE college girl needs work. Own transportation. Child care, light housework. Lois, 934-8760.

SENIOR, experienced with children, available afternoons, evenings. Pamela McGill, 935-6453.

EXPERIENCED girl, 16, babysitting, 2 or 3 children, nice home in Walnut Creek. YE 4-8762.

HIGH SCHOOL senior, babysitting, light housework, vacation gardening, W.C. area. Diana, YE 4-2888.

43. WORK WANTED

BABYSITTING summer days and evenings Experienced. Can cook, type, do light housework. YE 4-2046.

WANTED painting, interior and exterior. Free estimates. 228-3276.

BABY sitting, fenced yard, mother of one, upper Pleasant Hill, day or evevning. YE 4-1799.

SEWING and alterations expertly handled. 283-8808.

RELIABLE lady wants day work, Monday and Wednesday. Local references. LO 8-4470, evenings.

GARDEN maintenance, experienced. Call 934-5012 after 5 p.m.

WELDING, clothes line poles, pipe columns, wood, iron. 934-4354 after 6.

IRONING — good work. Shirts and flatwear 10c with regular ironing. All other articles 15c. YE 5-4628.

IRONING done in my home, $1 per hour. YE 4-8123.

DRESSMAKING, remodeling and alterations, by Kim. Reasonable. 167 Vivian Dr. MU 5-3683.

EXPERT clothing alterations, work guaranteed, fittings in your home or mine. YE 4-7253.

ALTERATIONS, dressmaking, remodeling. Expert and guaranteed work. CL 4-2291.

DO YOU want your home or yard cleaned? Call after 6 p.m., YE 4-7223.

EXPERIENCED gardener wants work by week or month. $2.50 hour. OLympic 8-4048.

GARDENING maintenance. Call after 6 p.m. ACademy 8-3232.

43. WORK WANTED

BABYSITTING, experienced, mature person. 934-1683.

DRESSMAKING tailoring alterations. Period costumes. Reasonable, experienced. Work guaranteed. YE 5-0933. 9 to 12 noon.

WEED cutting, gardening, clean up, light hauling, window cleaning. OL 5-6249.

ALTERATIONS done in my home. Experienced. Reasonable. 2748 West Gate Ave., Concord. MU 5-5076.

IRONING, $1.50 per dozen. Experienced. Beautiful work, 1-day service. 686-0489.

JAPANESE gardener. Work by month or cleanup. 934-4945.

GARDENER, Japanese, expert, references. Monthly maintenance. 1-mile radius of Moraga Way. TH 3-2428.

EXPERIENCED 17-year-old girl desires daily housekeeping and babysitting. 283-6481.

GREENBERG, Daniel A., Walnut Creek — Two passes to El Rey Theatre.

WOMAN wants housework 4-5 days week. References. 654-7180.

DAY work, 5 days, $1.25 per hour plus carfare. OL 3-9008.

LADY desires day work, Mon. thru Thur., $1.25 plus transportation, Orinda only. BE 5-7329.

RELIABLE lady wants light housework and companion for elderly lady. Exchange references. YE 5-3643.

WORK wanted, odd jobs. 283-2485 after 5 p.m.

Work wanted — Regular, part-time, odd. Steve Mixer. 283-8858.

HOUSEKEEPER of Orinda family desires extra housekeeping work. French woman, executive family only. Orinda only. CL 4-4180.

DAY work wanted, experienced, $1.50 plus transportation, or 5 days, $60. References. OL 4-4863.

44. HELP WANTED

MANAGER wanted, retired couple, 3 new duplexes, Concord. Reduced rent. YE 5-4415.

MAN for early morning paper route in Orinda. Must have small car. No collecting. 376-5716.

HOUSEKEEPER, live in, care for 10-year-old girl. Call after 5 p.m., 283-3483.

EXPERIENCED cook, ambulatory rest home. Live in. Good health habits. Single. 284-4208.

COUPLE WANTED — exchange rent, one-bedroom cottage for yard and housework. Danville. VE 7-7144.

LOOKING FOR EXTRA VACATION MONEY?
Part or full time work?
YE 5-8166 TODAY

Pleasant surroundings in air-conditioned office. No previous training necessary. Chance for rapid advancement.

CALL FOR APPOINTMENT

NEED extra cash? Sell those unused items with a Sun want ad. Dial YE 4-5000.

HAVE an apartment for rent? Try a want ad in the Sun for extra income. Dial YE 4-5000.

APARTMENT manager wanted—12 units, Lafayette. Modern 2-bedroom apartment, unfurnished, deck, for responsible party or couple, rental allowance. References. Experience not required. Write Box F—1001 Oak Hill Rd., Lafayette.

44B. WOMEN WANTED

BEAUTY OPERATOR—Stylist, with following, salary and up to 60% commission. Goldman's Beauty Salon, Broadway Center, YE 5-3470.

WOMAN, 25 to 45, part-time sales. Contra Costa Stationers, 15 Fiesta Lane. Lafayette.

44B. WOMEN WANTED

AVON Cosmetics has immediate openings for matured women to service excellent Avon territories. Earn at least $2 per hour. Call mornings MU 5-1626.

Library Clerk

$295-$358 (recommended) clerical work in main and branch libraries in Contra Costa County. Requires high school graduation, one year in county residence, type 25 wpm. Apply County Civil Service, Box 710, Martinez, Calif. AC 8-3000, ext. 415.

WOMAN, age 25 to 45, for attendant to post-polio male. 5 hours daily and one 24-hour period. No Sunday. Some nursing experience helpful. Near Walnut Creek. Auto necessary. Phone after 6 p.m., YE 4-7840.

PRACTICAL nurse, live in, permanent, drive, references. YE 4-4882, VE 7-9590.

44A. MEN WANTED

GUARDS

For Pleasant Hill area. Dependable non-drinkers with clean record. 35-55 years. Union wages and working conditions. Apply Monday through Friday, 73 8th Street, Oakland. HIgate 4-1450.

OUTSTANDING CAREER OPENING

Can you qualify? Active man to age 45. Train for $30,000 per year sales manager position in expanding business. Must be bondable, solvent, studious, fastidious, happily married and willing to learn. Call Mr. Robinson mornings 10 a.m. to 12 noon, Tuesday through Friday. YE 5-6460.

IMPORT CLEARANCE
Economy Cars
BARGAIN PRICES!
Hurry! First Come— — First Served!
SAVE $ NOW

#369	1961 Volkswagen Deluxe Sedan R&H — Auf Weidersehen	$1463
#363	1960 English Ford Van — Real economy	582
#339	1960 Simca Deluxe 4-door sedan Au Revoir	673
#399	1960 Singer Convertible — R&H Leather — Immaculate Ta Ta	933
#343	1959 Fiat 1100 4-door sedan — R&H—at this price--Arrivederoi!	488
#396	1958 Volvo 2-door sedan — 4-speed. R&H — including one bottle of Aquavit!	976

TERMS? One dollar down and 48 months to pay sound reasonable to you? Well, it doesn't to us—but we do have liberal bank terms at reasonable rates. Drop in to

1410 IGNACIO VALLEY ROAD
AT NORTH MAIN WALNUT CREEK

JEFFERSON MOTORS, INC.

Lincoln Continental • All Mercury lines
Walnut Creek Sales — Phone YE 4-8522
English spoken — Open evenings

DAN COWHERD SPECIALS

'62 FALCON
Squire. Big engine, radio, heater, stickshift. Just like new.
$2495

'61 FORD
Country squire. Radio, heater. One owner. Automatic, power steering.
$2695

Call Dan Cowherd on these and many more fine new and used car bargains at

LAFAYETTE FORD
OPEN EVENINGS
3483 Mt. Diablo Blvd. Lafayette AT 3-6294

TEE OFF

FOR A GOOD DRIVE IN ONE OF OUR CARS

At RETT-WHITE MOTOR SALES

1959 EDSEL RANGER
2-door hardtop, automatic, power steering V8, radio and heater. One owner, beautiful condition, must see to appreciate. $1495

1960 COMET
Deluxe 4-door sedan, automatic, radio, heater. Medium metalic blue with white walls. A true beauty. $1698

1960 FORD STARLINER
2-door hardtop, automatic, radio, heater, power steering, red with white top, harmonizing interior. $1895

1959 GALAXIE FORD
2-door hardtop, 300 engine, cruisomatic, radio, heater, power steering, Corinthian white with black top. Immaculate. $1795

1959 CHEVROLET IMPALA
2-door hardtop, V8 automatic, radio and heater, power steering, air conditioned, lime green with matching interior. $1995

1959 FORD
2-door Country Sedan Stationwagon, automatic, power steering, radio and heater. Vacation time special $1495

1956 PLYMOUTH
2-door Savoy Coupe, 6 cylinder, standard transmission, radio and heater. New tires, perfect condition. $595

1960 FALCON
Deluxe 4-door Stationwagon, standard transmission, radio and heater. Light blue with deluxe blue interior. $1795

A-1 USED CARS

RETT-WHITE MOTOR SALES
1816 North Main, W.C. YE 4-0244

PUBLIC NOTICE!

An Open Letter From Your Concord Ford Dealer

HOWARD EDDY MOTORS

A direct appeal to new car buyers of Contra Costa County. Unless you contact Howard Eddy Ford you may be costing yourself $100 to $200 on your new 1962 Ford. We of Howard Eddy Ford are known for low, honest financial rates; the finest shop in the county and the largest stock of new Fords in Contra Costa area. We appeal to you as a buyer to investigate our statements and standards of doing business for 22 years in Concord.

BILL MEENACH
General Sales Manager
Howard Eddy Ford

P.S. These fine men to serve you:

HOWARD EDDY, President Howard Eddy Motors — 40 years in the auto business
RAY CRUMLIN, Service Manager — 30 years auto experience
REG MONTGOMERY, Parts Manager — 21 years Parts Manager
LENARD SWANSON, Fleet Truck Manager — 15 years auto experience

NEW CARS

W. E. MEENACH, Sales Manager — 17 years business experience

- LOU BURMESTER — 12 years auto sale
- J. P. JONES — 7 years auto sales
- JESSIE FIKE — 15 years auto sales
- GENE BROTHERS — 16 years auto sales
- RAY EDISON — 14 years auto sales
- NEIL SMITH — 11 years auto sales
- ELTON EDDY — 7 years auto experience
- RUSSELL DENNIS — 2 months sales trainee
- ED DAVIS — 1 month sales trainee

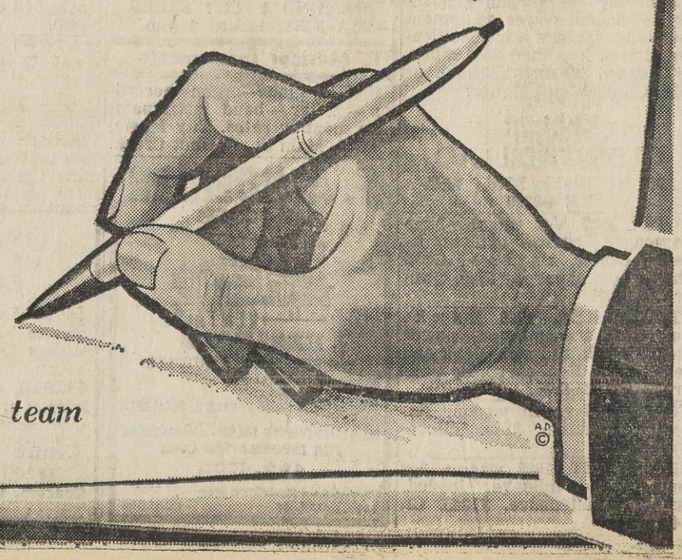

Drop in today and meet our lively selling team

Prices Take a Trimming!

DODGE SUMMER SANTA SALE

Big car, little car, right in the middle car . . . take your choice while we are playing Santa and passing out the big summer savings on new '62 Dodges!

SAVE ON DODGE DARTS $2005
AS LOW AS $200 DOWN DELIVERED HERE

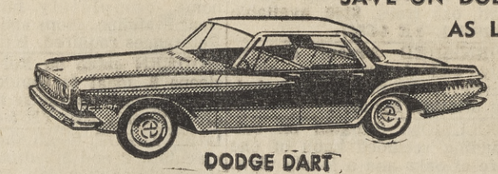

DODGE DART

SAVE ON DODGE LANCERS $1836
AS LITTLE AS $185 DOWN DELIVERED HERE

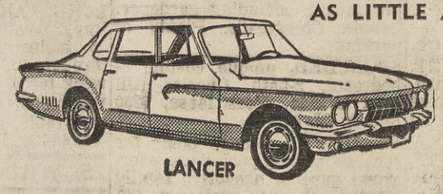

LANCER

SAVE ON POLARAS, 880's, DODGE TRUCKS, TOO!

LARGE SELECTION OF USED CARS TO CHOOSE FROM

BUTLER-CONTI

3434 Mt. Diablo Blvd. Lafayette AT 4-4491, RES. YE 4-6720

44A. MEN WANTED

Outstanding Career Opening

Can you qualify? Active man to age 45. Train for $30,000 per year Sales Manager position in expanding business. Must be bondable, solvent, studious, fastidious, happily married and willing to learn. Call Mr. Robinson, mornings 10 a.m. to 12 noon, Tuesday through Friday. YE 5-6460.

Communications Clerk

$395 - $481 (recommended) Contra Costa Sheriff's Department needs alert men to operate radio and teletype communications. Requires male, high school graduation, 2 years clerical experience and type 24 wpm. Apply County Civil Service, Box 710, Martinez, Calif. AC 8-3000, ext. 415.

REAL ESTATE SALESMEN
TOP OFFICE
EARNINGS
ADVERTISING
ESCROW SERVICE
ASSISTANCE

SELL WITH THE LEADERS
E. J. CAREY & CO.
Call Mr. Binker, AT 4-4463
3425 Mt. Diablo Blvd., Lafayette

46. LOST AND FOUND

FOUND: Medium, short hair male dog — black and brown, collar, no tag. 935-7215.

LOST: Black shaggy male poodle, Gregory Gardens Area. Choke chain, answer to "Buzi". Reward. 685-7488.

47. PETS AND SUPPLIES

POODLES, black miniature males, 6 months, AKC shots, reasonable, good with children. YE 4-3830.

LABRADOR retriever mixed puppies, free to good homes. 686-0680.

MALE Beagle puppy, AKC, pedigree, hunting stock, 10 weeks. VE 7-2932.

DACHSHUND, black and tan pups, 5 weeks old; 2 males, 4 females; $20. YE 5-0339.

BOXERS, 7 handsome puppies, males $35, females $25. 3593 St. Mary's Rd., Lafayette. 283-2647.

NUBIAN grade registered goat, 1½ years old, good milker. 935-5374.

CHIHUAHUA puppies, AKC registered, 8 weeks, AT 3-6482.

LOVE for sale—beautiful purebred silver Persian kittens, champion show stock. YE 4-3746.

POODLE, frisky, miniature, silver female pup. 934-5292.

BASSETT, male, 1-year. Best offer. DR 6-5455.

QUARTER horse yearling stud colt. Show and working prospect. Also stock saddle. Good condition. CL 4-5955.

FREE—Collie male AKC registered, needs home with children. CL 4-8542.

MINIATURE dachshund, beautiful pup, black and tan, excellent papers. MU 6-2075.

PEDIGREED young female peke to good home for $25, red sable, loves children. YE 5-7406.

REGISTERED Hampshire sheep, pigeons, rabbits, cages and equipment. 283-6467.

SIAMESE kittens for sale, 3 months, male, $15. Female, $10. Housebroken, gentle. VE 7-6116.

POODLES, brown miniature, purebred, no papers, 2 months, $35. 685-8375 or YE 5-7368.

FAMILY milk cow with calf, $150. 228-5521, evenings.

ST. FRANCIS Pet Motel, under new management. "Let People Who Care, Board Your Pet". Julie and Walt Dayringer. VE 7-6786.

KITTEN, Siamese Bluepoint, female, 8 weeks, papers, $25. 283-8127.

COCKERS — Champion bloodlines, registered, all ages, prices. 550 E. Hookston Rd., Pleasant Hill.

COCKERS, AKC, quality puppies, reasonable. 1472 Contra Costa Hiway. MU 5-4551.

POODLES, AKC, toys, miniatures, $75 up. Terms. Breeder's terms. Stud service. Martinez. AC 8-5243.

GERMAN short hair puppies, AKC, quality lineage. Excellent hunters and devoted pets, $60. YE 5-2915.

CAIRN terrier puppies, AKC, champion sired. Rare and adorable. 228-2175.

KEESHONDEN puppies, AKC registered. Julie Dayringer, San Ramon. VE 7-6786.

RARE and unusual Burmese kittens, 2, female, $15. 283-6664.

49. EQUIPMENT RENTALS

DeLORENZO, Bart, Lafayette—Two passes to Park Theatre.

RENTALS
Washers - Refrigerators - Ranges
WAGNER'S APPLIANCES
1710 Main St., W.C. YE 4-2426

50. NURSERY SCHOOLS

PIED PIPER PLAY CENTER
Cooperative nursery school. Enroll now. Summer sessions, fall sessions. Mornings—afternoons. For information call June Oddone, YE 5-2420.

REGISTERING now for fall session Lafayette Co-op Nursery School. Mrs. Lu Dunn, 284-4312.

60. INSTRUCTION

PIANO lessons—enroll for summer now, your home, studio, classical, popular, children, adults. European training. Mr. Balke. YE 5-4728.

LESSONS in regular swimming, competitive swimming and diving for all ages. Four to five students per class, 10 lessons for $10. Rick Ostrom. YE 4-8760.

TUTORING — All elementary subjects. Specialize in reading problems. Experienced teacher. CL 4-4548.

EXPERIENCED remedial teacher, reading, phonics, other elementary subjects. YE 5-0457.

SOLTAU SWIM SCHOOL
11th year in Walnut Creek. Learn to swim—age 2 to 70. Arrange appointments now. YE 5-2332

7 OAKS STABLES RIDING SCHOOL
ENGLISH EQUITATION
Show preparation — boarding — training — hauling
Doug and Donna Woods
1907 Miranda Ave., Alamo
Stables, YE 5-9856

DEAN, W. Sidney, Orinda—Two passes to Park Theatre.

REMEDIAL reading, phonics, other elementary subjects. Individual or group teaching. Experienced teacher. 935-1070.

67. PERSONAL SERVICES

ACCOUNTING-income tax service. YE 5-1583.

SPRAYING
GOPHERS TERMITES
HOUSE PESTS
Concord, Lafayette, Walnut Creek
PHONE FREE
Enterprise 1-2151
658-5600
AILING HOUSE PEST SERVICE

BETTER dresses, coats, suits. Alterations accepted. Wardrobe consultation. YE 5-7187.

ATTN.: Concord and Pleasant Hill. Want ads in the 4 Sun papers and Sun Shopping News go into 20,630 homes in Concord-P.H. area — plus Walnut Creek, Lafayette, Orinda, Alamo, Danville. Only $1.60 for all 5 papers. Phone ads—YE 4-5000.

FOR information about Alcoholics Anonymous write P. O. Box 1065, Walnut Creek, or phone TWinoaks 3-4300.

BASIC Skills Review class (for real estate, insurance, bond salesman. STUDENT or adults interested in improving Arithmetic, Reading and Composition skills), Tuesdays, 7:00-10:00. June 19-Aug. 7. 8 weeks, all materials-testing-tuition. Call 935-6840.

CLEAN out your garage then dial YE 4-5000 and place a want ad in the Sun to sell all those no longer needed items.

SPANISH, French, German taught by university trained U.N. approved expert. Emphasizing flawless pronunciation, phrasing and grammar. YE 5-7120.

ATTN., Concord and Pleasant Hill: Want ads in the 4 Sun newspapers and Sun Shopping News go into 25,000 homes in Concord-PH area — plus Walnut Creek, Lafayette, Orinda, Alamo, Danville. Only $1.60 for all 5 papers. Phone ads to YE 4-5000.

68. Services Home, Garden

ALL HOUSECLEANING—D. M. Hawks Co. 283-8405.

POST HOLES, narrow trenching for water, gas and sprinklers. Seven days a week. YE 4-8989.

HANDYMAN
Fencing, patios, retaining walls
Walks, landscaping, pruning
CL 4-3117

LIGHT moving, hauling and rototilling. B. Schlegel. YE 5-6269 or YE 5-0755.

MEET THE RIGHT PEOPLE

For Social Contacts PHONE YE 5-2943 for Free Interview or write P.O. Box 1132
CLARA LANE FRIENDSHIP CENTER
1420 S. Main • Walnut Creek
Hours: 12-5 or by apointment
NATIONWIDE

HANDYMAN—Rototilling, all around experience. Own transportation, equipment. Repairs garden equipment. DRake 6-5062.

NEWS ITEMS in this paper are interesting! But they are only a small sample of the news and feature stories, pictures, columns found in the Walnut Creek Sun, Lafayette Sun, Orinda Sun or Pleasant Hill Sun. For full up-to-the-minute coverage, subscribe to the Friday Sun for only $3.75 per year. YE 4-5000, 284-4444, CL 4-4444.

Cecil's Rotovating
Rototilling and Grading
Ford Tractor with Scraper
Cecil Tamplen YE 4-8248

GENERAL hauling, YE 4-8952.

POSTHOLE DIGGING
D. M. JUDD
Phone YEllowstone 4-3283

LOOK! 2 rooms, hall carpet, professionally power cleaned, $19.85, divan set. W. H. Billingsley, 685-5931.

EXPERIENCED Japanese gardener desires maintenance work. By month. 934-7817.

Custom Construction Company
2076 Mt. Diablo Blvd.
Walnut Creek
YE 4-9318
No Job Too Big Or Too Small

HAVE something to sell for $20 or less? Then put it in The Sun's bargain counter, 10 words, 2 weeks $1.70 in 5 Sun papers.

PAINTING. Clean, fast, licensed, insured. Quality materials and application guaranteed. Written bid. Philip Ross, days, YE 5-7047; (YE 4-0603 early a.m. or late p.m.).

FENCING — patios — retaining walls. B. Schlegel. YE 5-6269 or YE 5-0755.

HOME CONSTRUCTION ALTERATION—REMODELING
Theron J. Beougher
Licensed Contractor
Free estimates . . . Financing
934-1909 anytime or after 6 p.m

PLUMBING, repairs, remodeling. Cawley Plumbing Co., 935-8360.

TRENCHING for water, gas lines, sprinkling systems, underground cables, drain tile, etc. New lawns. Louis Cleaver, OLympic 3-1067.

EXPERIENCED Japanese landscape gardener wishes job on monthly basis. Call after 5, MU 2-5439.

HONEST ADVERTISING LAW
see!" License No. WYJ 293. Code of the State of California makes a criminal offense of inserting untrue, misleading or deceptive advertising and provides a penalty up to $500 fine or 6 months in jail or both.

68. Services Home, Garden

HAULING AND CLEANUP
Residential — commercial industrial
Specializing in contractors work.
Fast service — reasonable rates
BRICKETT & BRACEY HAULING SERVICE
720 - 61st St. Oakland
OLympic 3-3644 after 6 p.m.

OLIVER COSPER & SONS
General Contractor
Remodeling a Specialty
Free Estimates
CL 4-8045

UPHOLSTERING Harris of Concord MU 5-8012.

ROTOTILLING for fire and weed control. Bulldozing and slide clearance. 283-6373, 283-6360.

POSTHOLE DIGGING
Weekend work by appointment
A. N. HOOD YE 4-0259

YOU HAVE thousands of dollars invested in your home. Protect your investment by reading about schools, taxes, bond and other elections each Friday in the Walnut Creek Sun, Lafayette Sun, Orinda Sun and Pleasant Hill Sun—for less than 8c per week. $3.75 per year. Phone and we'll bill you. YE 4-5000, 284-4444. CL 4-4343.

WHY MOVE? Add a room. Licensed, insured general contractor. Lens Cogdell. CL 4-0590.

PADELFORD Roofing, this area since 1927. YE 4-4448.

GARDENING and monthly maintenance. Pruning. Cleanup. BEacon 2-6987.

GARDEN service, installations, service, etc. MU 5-1814.

ROTOTILLING by John McGhee. No charge for estimates. MU 5-1634.

ROBERT Stevens Landscaping and Trucking and Rototilling. Top soil, sandy loam, fertilizer, gravel. MU 2-3673.

Japanese Landscape Gardener EXPERT—monthly maintenance and landscaping. **REASONABLE OL 5-9937 AFTER 6 P.M.**

WEEDS
DISCING
YE 5-0690 Dale McMurren
ABATEMENT

EXPERIENCED gardener. Lot cleaning, garden maintenance, all types. Free estimates after 6 p.m. KE 6-5926.

HONEST ADVERTISING LAW
The Business and Professions Code of the State of California makes a criminal offense of inserting untrue, misleading or deceptive advertising and provides a penalty up to $500 fine or 6 months in jail or both.

CEMENT REPAIR
Brick block, retaining walls, driveways, patios
free estimates
YE 5-2450

68. Services Home, Garden

CLARK, Roy A., Orinda — Two passes to Park Theatre.

TRI CITY WINDOW CLEANING
Insured
Complete House Cleaning
OL 5-2943

Lawn Spiking
RENOVATING, FERTILIZING
(Lawns swept clean)
B. "Andy" Anderson 284-7596

ROTOTILLING. Free estimates. 283-3780.

REMOVAL OF TRASH AND RUBBISH
Our specialty. Free estimates. Above service to our customers only.
Lafayette Garbage Disposal Service
283-2989 283-3778

PIER AND POST HOLE DRILLING
NEELY L. FOULGER AC 8-0167

ROTOTILLING. Free estimates. 283-3780.

HAULING, light, yards cleaned, gardening, weeding, pruning, fences stained. VE 7-6851.

CLEANING, hauling, basements, gardening, odd jobs. KEllogg 6-6156 after 6 p.m.

EXPERIENCED complete gardening and lawn maintenance. New lawn building. 849-1139.

69. SERVICES

PAINTING, alterations, repairs. No job too small. Free estimates. YE 5-1254.

TELEPHONE answering service; expert typing, addressing, etc.; reasonable rates. YE 5-1254.

BOKKEEPING office services. Hour, day or week. Efficient. Reasonable. The Warrens. 284-4254.

PAINTING - PAPER HANGING
PRE-ESTIMATES
E. M. MURLEY YE 4-5721

ROTOTILLING—R. L. Graham, R. E. Patchin. 284-4381.

Frank Cataline, general building contractor, 20 yrs. in business. Carpentry work, brick work, side walks, patios, retaining walls, remodeling new or old. CL 4-2966. 27 Dos Posos, Orinda.

PAINTING—HOME REPAIRING, ETC.
Do-it-yourself jobs repaired. Free estimates. Phone MU 5-3513

Kitchen — Bathroom
Remodeling
Floor Covering & Formica
Free Designing
Color Planning & Estimates
KAREFREE KITCHENS
1435 Duncan, W.C.-YE 4-3227

69. SERVICES

TREE removal—hauling. YE 4-8325.

70. Too Late to Classify

ROOM for rent, private home, private bath, entrance, patio, garage. $12.50 per week. 283-8107.

FRIGIDAIRE electric stove, $35. 9 cubic foot Westinghouse refrigerator, $20. YE 5-1911.

RIO 1930, sport sedan, 6 wire wheels, good condition, $350. Call YE 4-7413.

FLOOR tile and adhesives, vinyl asbestos, 14 unopened boxes. Algiers Cork-tone, 1 box Bahama blue, $6 box. Venetian blinds, 2 metal, 6'x5' long, $20. Metal frame bed, mattress, narrow width, $15. YE 4-6868.

RENTALS
Refrigerators
Ranges, Washers
OPEN MONDAY & FRIDAY EVENINGS
BRUCE LEE APPLIANCES
1444 Main St., Walnut Cr
YE 4-5600

70. Too Late to Classify

LADY wishes day work. $1.50 hour. Own transportation. Monday through Friday. References. LOckhaven 2-3552.

70. Too Late To Classify

CHRYSLER. 1960 Windsor 4-door hardtop. R/H. Air conditioned. Clean. Low mileage. CL 4-3921.

For Sure Comfort and Fuel Savings

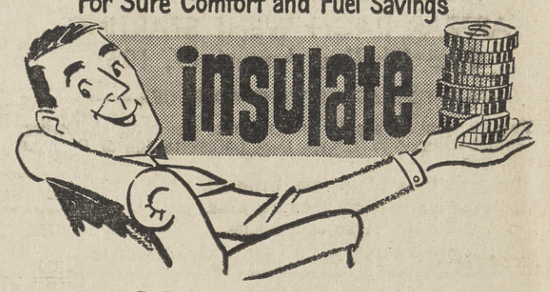

8½¢ SQ. FT.
— EXAMPLE —
1300 sq. ft. installed for $110.50
No money down — Low monthly payments
CALL NOW
Pacific air AIR CONDITIONING
3202 Danville Blvd. Alamo 837-7261

FARMER JOE'S FRUITS--VEGETABLES
"The Highest Quality at the Lowest Prices"
SALE DAYS—Thursday, Friday, Sat.

CORN FRESH Large Ears . . . 5 ears
ITALIAN SQUASH EXTRA FANCY 5 c lb
POTATOES U.S. No. 1 Long White Shafters 10 lbs.
PEACHES Fresh Firm Freestones 2 lbs.
APRICOTS Royal Large Size 2 lbs.
29c
CANTALOUPES No. 1 Pink Meat 5 c lb
1644 BONANZA ST., WALNUT CREEK YE 5-7114 WHOLESALE RETAIL

MONDAY DINNER SPECIALS
Child's Plate . . . . 95c Adults $1.90
ROOT'S
SUPERB ITALIAN & AMERICAN DINNERS
Dancing Thursday, Friday and Saturday Nites
DICK CROSS TRIO
3498 Clayton Rd., Concord
Large and Small Banquets
PHONE 685-9471

BUSINESS DIRECTORY

AIR CONDITIONING
Pacific air
- Home & Business Cooling
- Insulation
- Authorized Gibson Dealer
- Call for Free Estimates

SPECIALISTS
3202 Danville Blvd.
Alamo 837-7261

AIR CONDITIONING
ROOM UNITS
CENTRAL SYSTEMS
sales—service installations
Walnut Creek Sheet Metal & Furnace Co., Inc.
YE 4-9386
1275 Boulevard Way, W. C.
Serving this area 26 years

AUTO. TRANSMISSION
AUTO. TRANSMISSIONS WHILE YOU WAIT $4.95
Hollidge Hydramatic
1532 Mt. Diablo Blvd.
at Commercial Ln. YE 4-1330
2350 Webster TE 4-4434
660 Van Ness GR 4-2292
270 Santa Clara CY 2-4775
3050 Broadway TE 4-4434

AUTO WRECKING
D & F Auto Salvage
Foreign cars
New and used auto parts
Tires—Engines—Transmissions—Batteries
We specialize in late model cars for wrecking
Junk Cars Bought
BANKAMERICARDS WELCOME
Intersection of Highway 4 & 24
MU 5-7703

CONTRACTOR
Building Contractor
REMODELING A SPECIALTY
FREE ESTIMATES
OLIVER COSPER & SONS
CL 4-8045

ELECTRONICS
TV Hi-Fi Antennas
Inter-Coms
Lafayette Electronics
Television
Sales-Service
283-6603
3620 Mt. Diablo

FLOORS
CONTINENTAL CLEANING COMPANY
offers complete house cleaning and floor waxing you OWE it to yourself to enjoy a clean home. free estimates cheerfully given
YE 4-4219

GARDEN SERVICE
SPECIAL
June Rates
lawn installations, maintenance service, specialty designs, gravel rock, etc. Free estimates, reasonable.
AAA Garden Service
MU 5-1814

HARDWARE
Walnut Creek Hardware
1655 Locust — YE 4-3500
PLENTY OF FREE PARKING
Builders Hardware—complete line • Schlage • Ajax • Weiser • McKinney • Glidden Paints • Knape-Vogt • Hall-Mack • Miller-Falls

HOUSE CLEANING
Windows • Kitchens • Baths
Rugs and Upholstery Cleaned on Location
Floors Sanded, Cleaned, Waxed
D. M. Hawks Co. 283-8405

KARTS AND PARTS
NEW AND USED KARTS
Ricks Karting & Mower Service
955 Monument (at 4 Corners)
Concord MU 5-7854

KITCHENS
DIABLO KITCHENS
Thermador Appliances
Plus Coolers
Countertops — Cabinets
Kitchen Remodeling
RAY ARQUETTE, Owner
2770 Camino Diablo
YE 5-1262 (Eves. YE 4-8360)

LAWN CARE
TOP SOIL
SEWAGE SLUDGE
for brown lawns—New lawns
Nothing better, by bag or bulk
Free delivery by truckload
CONTRA COSTA TREATMENT PLANT
MU 2-5761

LAWN & GARDENING
Pruning—Cleanup—Hauling
Lawn care—Excavating
Tree cutting
ROTOVATING
No job too large or too small
You name it—I'll do it
Free Estimates
MU 5-6063

MATTRESS CO.
SPECIAL
Rebuilt innerspring mattress and box springs. Twinn and full size.
PRICED TO SELL
Ideal for children, guest rooms, cabins. Rebuilding - recovering, 6-hr. service.
CONTRA COSTA MATTRESS COMPANY
805 Monument Blvd., Concord
MU 2-2233 YE 5-3808

MIMEOGRAPHING
OFFSET PRINTING
Direct Mail-Advertising
Typing - Programs
THE MAIL BOX
1277 Arroyo Way
934-6221

ONE INEXPENSIVE AD WILL REACH SO MANY PEOPLE.
Dial The Sun
934-5000
284-4444

PLUMBING
Cawley Plumbing Co.
Repairs — Remodeling
New Construction
2774 Camino Diablo Blvd., W.C.
Day or Night 935-8360

ROOFING
PADELFORD
ROOFING CO.
Serving Contra Costa County Since 1927
Now is the time to prevent sudden heavy expense to the interior of your home by taking advantage of our
FREE ROOF INSPECTION OFFER
Phone YE 4-4448 eves. MU 5-8120

ROTOTILLING
WEED CUTTING
Lawns Spiked
Renovated — Sprayed
Free Estimates
Satisfaction Guaranteed
R. L. GRAHAM
R. E. PATCHIN
284-4381

Tree Removal
GENERAL HAULING
TREE REMOVAL
Wood cutting — wood splitting
Climbing — felling
brush & stump hauling
Free estimates
YE 4-8325

TV SERVICE
TV SERVICE
NAVE YE 4-4404
1538 Locust St., W.C.

UPHOLSTERING
HARRIS of Concord
Complete line of quality fabrics.
Samples shown in your home . . .
"Get the Harris Habit"
1398 Galindo MU 5-8012

WELDING
Welding
PIPE COLUMNS
PATIO POSTS—WOOD, IRON
USED STEEL BOUGHT
1986 Geary Road

May Cases Posted By Sheriff Young

Contra Costa County detective division investigated 414 felony cases during the month of May, announced Sheriff Walter F. Young last week. Also, 47 adults and 17 juveniles were arrested as a result of the investigations.

During the same month, the patrol division handled 2201 details, including 21 felony arrests and 81 misdemeanor arrests.

TEEN-AGER WANT ADS WILL APPEAR EACH WEEK STARTING June 6th thru August 17, 1962

TEENAGERS WANT AD RULES

1. Family must be a paid subscriber to one of the following: Walnut Creek Sun, Orinda Sun, Lafayette Sun or Pleasant Hill Sun.
2. Must appear in person and write ad.
3. Ads may not be more than 10words.
4. No teenager ads taken over phone.

CLIP THIS BLANK

and Bring It to THE SUN
(Limit: 10 words)
Each ad to run 2 weeks

Location where work is desired.....

Name.....Age.....

Address.....

City.....Phone.....

Teenagers must bring this blank to any Sun office in person and must write your own ad at one of our offices by 5 p.m. Friday for next week's publication.

Alameda Fair Opens 15-Day Run on Sunday

Alameda County Exposition—first California major county fair opens a 15-day run at Pleasanton, Sunday, with the historic festival observing its 50th anniversary.

More than $100,000 in premium money will be offered to exhibitors in 24 departments. Features in this category include: a floral and garden show, art show, home economics displays, meat carving demonstrations, a pageant of feathers and furs, a million-dollar livestock parade, agricultural city, county and community exhibits, 4-H and Future Farmer Presentations, Junior Livestock Auction, July 12, and many other displays.

THE SPORTS agenda will be capped by pari-mutuel horse racing daily.

Name entertainment will be presented twice daily at 4 p.m. and 8 p.m.

A musical comedy, "Gold Fever," with Ed Hennessy in the leading role will be featured the first week. Name stars during the second week of the fair, will be Dodie Stevens, famed singer, and Jack Imel of the Lawrence Welk show.

Other highlights will include: sheep dog trials, horse pulling contest, a destruction derby, the John Strong Kid Circus, Foley & Burke carnival and Midway, and the Bobby Golden aerial act.

Look for Your Name

in

SUN CLASSIFIED ADS

If you find it
Take the page to the Theatre designated
(Park Theatre, Lafayette
or
El Rey Theatre, W.C.)
FOR TWO PASSES

ANC Project For County Is Given $9646

J. M. Wedemeyer, state social welfare director, today announced approval of a $9646 allocation to Contra Costa County Welfare Department to set up a special demonstration project aimed at solving problems of Aid to Needy Children (ANC) families.

The funds are earmarked for the period through December 31, 1962, to cover costs of inaugurating a "case management" system, which will provide concentrated social work on ANC cases with difficult problems. The aim of the project is to show the merits of special case work in getting persons off public assistance and self-supporting.

Money for this project stems from a $1,100,000 appropriation by the 1961 Legislature in Assembly Bill 1670, co-authored by State Senator James A. Cobey (D - Merced) and Assemblyman Carlos Bee (D - Hayward), for improvement and strengthening of public welfare in California.

46. LOST AND FOUND

LOST—Gold family crest ring with inscription, "Dread Shame." Reward. LA 6-5687.

LOST Lady's Gruen wristwatch, gold band, vicinity Miramonte tennis courts, Monday, June 18th. 254-0190.

FINGER, George H., Lafayette —Two passes to Park Theatre.

70. Too Late To Classify

COLLIE PUP, AKC registered. MU 5-1338.

MINIPIANO, guaranteed, excellent condition, sacrifice, $350. VE 7-4890. 6 Corwin Dr., Alamo.

FOR sale by owner, Orinda home, wooded hillside, dining deck. Near Country Club. $29,500. Call DR 4-4793 for appointment.

ORINDA. Cottage, 2 bedrooms, patio, water, stove. Near Village. $105. CL 4-5050.

RATTAN dining extension table, 4 chairs, $35. 2 maple cushion arm chairs, $15 each. CL 4-3747.

NEED A LIFT THIS SUMMER?

Put youth on a job—help yourself and your community by using

Qualified local students for
YARD WORK • OFFICE WORK • HOUSEWORK

Also typists, sales clerks, stock clerks, delivery boys, baby sitters, animal sitters and odd jobs.

CALL DRake 6-4202 or DRake 6-4116
Monday through Friday, 8 a.m. to 5 p.m.
California Department of Employment

White's READY TO FINISH FURNITURE

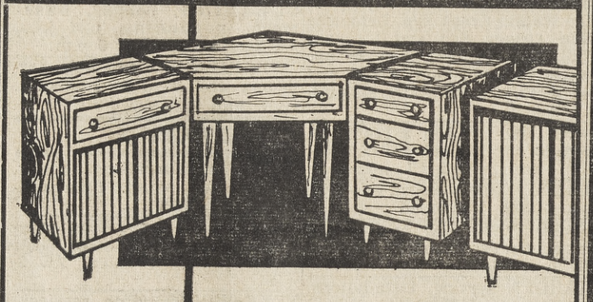

That "Built-in" look at half the price! See the NEW Decorator Line by Woodland of California. A variety of sizes insures maximum use of your space. Beautifully constructed in SOLID HEMLOCK OR ASH. Our finish is applied with a cloth; excellent results guaranteed.

OPEN DAILY 'TIL 6:00, FRIDAY 'TIL 9:00

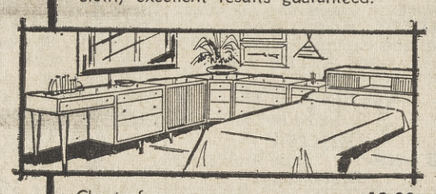

Chests from 19.00
Desks from 15.00
Cabinets from 19.95
Headboards from 17.25

1414 N. MAIN · WALNUT CREEK · 935-6207

Now--more beautiful lawns and gardens for Do-It-Yourselfers!

WEATHER-MATIC
LAWN SPRINKLING SYSTEMS
YOU CAN INSTALL YOURSELF

FREE EASY-TO-FOLLOW PLANS AND COMPLETE INSTRUCTIONS BY HIGHLY QUALIFIED IRRIGATION CONSULTANTS.

We carry a complete line of the very finest sprinkler system equipment, including copper, galvanized and plastic pipe. Automatic controls and valves, plus all types of fittings. All the materials needed for manual or automatic systems.

Mail the coupon below to get further information, or stop in at our office and see the full line of sprinkler system equipment on display.

If you prefer to have a system installed, rather than do it yourself, we can recommend reliable, experienced sprinkler system contractors.

SHAMROCK SPRINKLER SUPPLY CO.
3688 Mt. Diablo Boulevard
LAFAYETTE 284-1184

CLIP AND MAIL THIS COUPON

We are interested in a WEATHER-MATIC SPRINKLER SYSTEM.
☐ Please send additional information.
☐ Please call me regarding an estimate for my property at .....
NAME .....
CITY ..... State.....
SIZE OF LOT IS .....X.....FEET

MYSTERY SHOPPER Dollar Days SPECIALS

Mixquick CEMENT SK. 99¢

ALUMINUM SASH SAVE 30%
Unheard-of prices on high quality Aluminum Sliding Sash. Heavy-duty construction. Weatherstripped, glazed, nylon rollers, FHA approved. No finer window on the market.

	Were	NOW
2' wide x 2' high	9.85	7.05
3' wide x 2' high	12.30	8.80
4' wide x 3' high	19.75	14.10
6' wide x 3' high	26.60	19.00
8' wide x 3' high	39.00	27.90
8' wide x 4' high	48.70	34.80

LOOK PEGBOARD 4x8 SHEETS $1.99 ea.

ALUMINUM NOW 17¢ sq. ft.

Retaining Walls
All lumber for retaining walls, including posts and boards. ECONOMY GRADE 13¢ per sq. ft. of wall. Example: 100' of wall 2' high economy for ONLY . . . $26

SPRING RAINS AHEAD RE-ROOF NOW!!
Nothing down, 36 months to pay. U.S. Gypsum Brand Composition Shingles. Many colors, 15-year written warranty.
FREE INSTRUCTIONS. ALL MATERIAL TO ROOF 3-BEDROOM HOME. $165

PATIO COVER
All lumber, all pre-cut for patio cover as illustrated. 10' x 20'
See Our Model 22.00

DOORS
Flush, French, Pocket, Combination. Some new, some used.
$3.95 and up

STUDS 2x4 8-ft. Douglas Fir 25¢ ea.

FENCE COMMUNITY TYPE FENCES THAT LOOK THE SAME ON BOTH SIDES.
All Redwood Lumber, including posts and stringers. All pre-cut, ready to put up. First quality. Looks same on both sides.
Other Yards get up to $1.30 ft.
SEE OUR SAMPLES
OUR PRICE 5' Hi 66¢ 6' Hi 77¢

GOOD NEIGHBOR FENCE
5' high, three rails, 1x8 tongue and grooved boards, smooth posts. All lumber.
Reg. $1.09 ft. NOW ..... 90¢ ft.

CEDAR
2x12 Rough Cedar Retaining Wall planks. 12c lin. ft.

FENCE POSTS
4"x5"x7' long. Rough Fir. First quality. Ideal for corral fence posts. . . . . EACH 50c
Rough Redwood. First quality. Any length and all cut to length.
Don't confuse these with so-called Economy or Utility Posts at Comparable Prices.
6'—66c. ea.
7'—77c ea.
8'—88c ea.
A Brand New Shipment
REDWOOD POSTS
4"x4"x8' long rough ..... 69¢

Plywood
DOUGLAS FIR 4x8 $sanded both sides
¼" 2.48 ea.
¾" 5.92 ea.

CHIPBOARD
Beautiful fir textured chipboard wall paneling. 4x8 sheet . . . ea. $2.56

ACOUSTICAL CEILING TILE FOR QUIET BEAUTY
Pin perforated acoustical tile 12" x 12"
Reg. 21c tile NOW 16¢

INSULATION
Fully Enclosed Per 100 sq. ft. $3.95

Screen Doors
All Aluminum, all sizes, complete with closer, latch, hinges, pushbars, kickplate AND GRILL. Frame guaranteed.
Reg. 12.95 NOW 10.95
model D
SPECIAL COUPON OFFER!

LOUVER DOORS AND SHUTTERS
Many sizes, all new, Cedar, some open, some closed, some movable. Many full size doors.
Shutters .....99c ea.
Doors .....$3.99 ea.

FIBERGLASS PANELS
Corrugated plastic panels. 26" wide by 8', 10' and 12'. Not shorts, and not seconds. Green or white.
PER SQ. FT. 19¢

WALL PANELING
Prefinished V. Plank Mahogany. 4x8 sheets. These won't last long.
Reg. 6.40 NOW 3.95

SHEETROCK
U.S. Gypsum First Quality 4x8 sheets. Perfect for enclosing garages, recovering walls . . . each $1.28

Pine Shelving Dry Pine 10¢ ft.

MAHOGANY PLYWOOD
3'x6'x⅛" Mahogany Plywood. WHILE THEY LAST $1.60

PARQUET BLOCK FLOORING
Prefinished, Scratch Resistant, Abrasion proof. 9"x9". NOW 14c ea.
Reg. 18c ea.

Patio Doors
Rylock Brand all aluminum sliding doors. The finest. Nylon Rollers. Easy to install. In stock! 62.50

FREE ADVICE

CUPOLA
Prefab Redwood Roof Cupola. Decorate your home and cool your attic. A brand new item.
34.95

Redwood Stain
Linseed Oil and Shingle Oil Base. Penetrating. Special Long Lasting Formula.
5 GALS. for only $7.95
FREE ADVICE

BEAT THE HEAT!
Travelair, Deluxe, 3 speed, lightweight, Walnut Finish Multi-directional grill.
Lists for $49.95 NOW 39.95

OPEN SAT. 8-4:30 SUN. 9-12

PEARSON Lumber Co
230 Hookston Rd - Pleasant Hill · MU 5-8888 · YE 5-5621
From Concord or Pleasant Hill: south off Monument blv. on Geraldine
From Walnut Creek turn off at Geary rd. or Oak Pk. blv. onto E. Frontage

36 Months to Pay Nothing Down

2,000 FEDDERS AIR CONDITIONERS GIVEN AWAY FREE!

No entry blanks . . . no contests, nothing to buy . . . no obligation!

Come in today for your Lucky Number Fact Guide! You may walk out in minutes with a famous Fedders Air Conditioner that carries the seal of quality and dependability from the United States Testing Company, Inc.! And if you don't win now . . . you could be a winner later. New lists of winning numbers coming out all summer long!

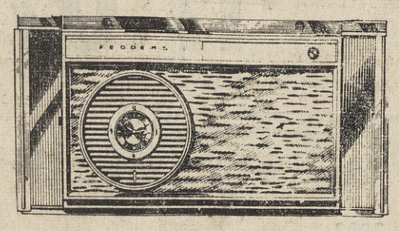

YOU CAN WIN THE FABULOUS CLIMATIMER

. . . AND ENJOY "ON-TIME" COOLING WITHOUT ALL-DAY ELECTRIC BILLS!

Contra Costa Heating - Air Conditioning
1877 COMMERCE AVE., CONCORD, CALIF. MU 5-5552